



**Soil Contamination Risk
Site Validation Report**

**153 Lincoln Rolleston Road,
Rolleston, Canterbury**

January 2024



www.momentumenviro.co.nz

Specialist soil contamination experts, keeping your project moving.

QUALITY CONTROL AND CERTIFICATION SHEET

Client: Your Section Ltd

Date of issue: 9 February 2024

Report written by:

Fran Hobkirk, Environmental Scientist, BSc.
(7 years contaminated land experience)

Signed: 

Email: fran@momentumenviro.co.nz
Phone: 021 0527 731

Report reviewed and certified as a Suitably Qualified and Experienced Practitioner by:

Nicola Peacock, Principal Environmental Engineer, NZCE, CEnvP
(15 years contaminated land experience within 31 years environmental experience)

Signed: 



Email: nicola@momentumenviro.co.nz
Phone: 021 1320 321

CONTENTS

1	Executive Summary.....	4
2	Objectives of the Investigation.....	5
3	Scope of Work Undertaken.....	5
4	Site Identification	6
5	Proposed Site Use.....	7
6	Site Description	7
6.1	Environmental Setting.....	7
6.2	Site Layout and Current Site Uses.....	7
6.3	Surrounding Land Uses	7
6.4	Geotechnical Investigations.....	7
7	Summary of Previous Investigations.....	7
8	Summary of Remedial Works and Site Validation Investigation	8
8.1	Summary of Remedial Works	8
8.2	Summary of Site Validation Investigation	10
8.3	Soil Guideline Values.....	10
8.4	Quality Assurance and Quality Control	11
9	Site Validation Investigation Results.....	11
9.1	Evaluation of Final Site Results	11
9.2	Results of Field & Laboratory Quality Assurance and Quality Control	11
10	Summary of Resource Consent and Conditions.....	12
11	Conclusion.....	12
12	Limitations	12

APPENDICES

A	DSI Sample Location Plans
B	Disposal Documentation
C	Validation Sample Location Plans
D	Tables of Laboratory Validation Results
E	Laboratory Reports

1 Executive Summary

The subject of this investigation is located at 153 Lincoln Rolleston Road in Rolleston, Canterbury, from herein referred to as 'the site'. It is proposed to subdivide the site for residential use. As such, an assessment under the Resource Management (National Environmental Standard for Assessing and Managing Contaminants in Soil to Protect Health) Regulations 2011 (NESCS) has been undertaken. It is noted also that Momentum Environmental Ltd (MEL) is obligated to consider the requirements of Section 10(4) of the Health and Safety at Work (Asbestos) Regulations 2016.

A Preliminary Site Investigation (PSI) undertaken by Malloch Environmental Ltd (now Momentum Environmental Ltd, MEL) in November 2020 determined that there was a potential risk of contamination in soils associated with a build-up of vehicles, dismantled vehicle parts, machinery and general waste at the site.

A Detailed Site Investigation (DSI) was completed by MEL in August 2022. Soil sampling identified arsenic exceeding the 'residential 10% produce' soil guideline values (SGVs) of 20mg/kg within stockpiled material surrounding a rubbish pit. The arsenic concentration at test pit location TP1 was 38.7mg/kg. The elevated arsenic concentrations are likely associated with the burning of treated timber as blackened ashy soils and anthropogenic material were observed in the stockpile. No other results exceeded the heavy metal 'residential 10% produce' SGVs. Two large mounds of soils exceeded expected background concentrations.

Remediation of the site occurred in spring 2023, with MEL staff attending as required. Excavation of the initial rubbish pit of concern was completed. Additional unexpected finds of more waste pits adjacent to the first were also remediated.

Validation sampling was carried out on the walls and base of the excavated pit, as well as the base of the removed mounds of soil. The validation results, on average, have shown that the site has been remediated to below expected background concentrations.

A total of 1092 tonnes of soils were excavated from the site and disposed of at Selwyn Quarries, and 567.14 tonnes to Kate Valley.

The remediation actions have successfully remediated the contaminated area at the site. The site is considered suitable for residential use with no further investigations required.

The remediation has resulted in the site having average concentrations below expected background concentrations and the NESCS no longer applies to the site.

2 Objectives of the Investigation

This report has been prepared in general accordance with the Ministry for the Environment's (MfE) "Contaminated Land Management Guidelines No 1: Reporting on Contaminated Sites in New Zealand, revised 2021" (CLMG). This report includes all requirements for a Site Validation Report.

The objectives of this investigation are to:

- Describe project information and any physical and environmental features of the subject site.
- Summarise any relevant resource consent information, specifically consent condition requirements.
- Summarise previous contaminated land investigations, specifically remedial strategy and objectives of the remediation.
- Describe remediation/management works undertaken including testing, sampling and inspections.
- Analyse all results and provide an assessment of the effectiveness of the remediation against the remediation objectives.
- Provide further recommendations such as long-term management controls if necessary.
- Describe and attach any documentary evidence, such as waste disposal documentation.

3 Scope of Work Undertaken

The scope of the work undertaken has included:

- Review of previous investigations undertaken at the subject site.
- Design and implement a Site Validation Investigation based on the remediation strategy and objectives and the remedial works undertaken.
- On site soil validation sampling and laboratory analysis.
- Analysis of results against applicable soil guidelines values (SGV).
- Preparation of report in accordance with MfE guidelines.

4 Site Identification

The subject of this investigation is located at 153 Lincoln Rolleston Road in Rolleston, Canterbury, from herein referred to as 'the site'. The site is legally described Lot 1 DP 50631 BLKS III IV Leeston SD and is 20.68ha, as shown in **Figure 1** below.

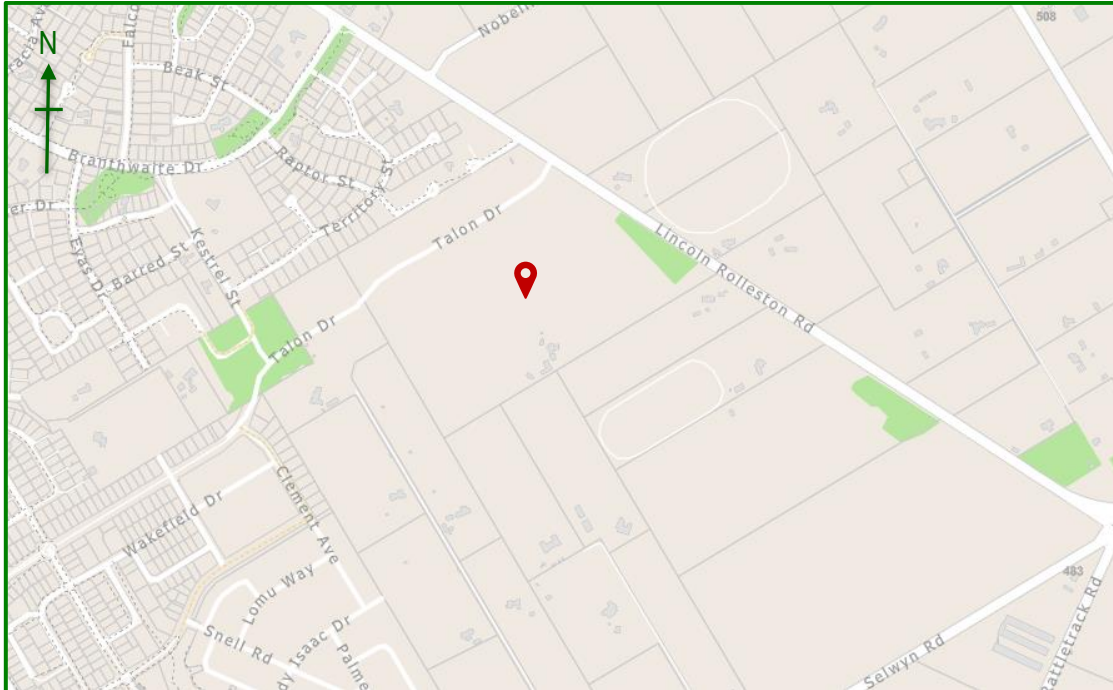

Figure 1 – Location Plan

5 Proposed Site Use

It is proposed to subdivide the site for residential use. This proposal will involve the subdivision of the site, change of use of the land and future soil disturbance and off-site disposal activities.

6 Site Description

6.1 Environmental Setting

Table 1 – Environmental Information

Topography	The topography of the site is generally flat land.
Geology	The ECan GIS database describes the soils as a combination of the Templeton moderately deep silt and the Eyre shallow loam. Wells in the area indicate that topsoils are underlain by layers of gravel and clay bound gravel, followed by sand and sandy gravel.
Soil Trace Elements	According to the ECan GIS database, natural concentrations of trace elements for the site are predominantly those within the 'Regional, Recent' soil group.
Groundwater	The site lies over the unconfined and semi-confined gravel aquifer system. Groundwater levels recorded on nearby bore logs are between 10m and 14m deep. The direction of groundwater flow is generally in a south-easterly direction.
Surface Water	A water race and small pond are located close to the southern boundary of the site.

6.2 Site Layout and Current Site Uses

The site contains a dwelling, garage and several outbuildings. The property contains a large yard area currently operated as an automotive engineering business and a base for other business activities. The balance of the property is currently used for stock grazing purposes.

6.3 Surrounding Land Uses

The site is bound by newly subdivided residential properties to the west and north-west, while rural and rural residential land dominates the area to the south and east. The Rolleston township is located approximately 2km to the north-west of the site, while the Lincoln Township is located approximately 6km south-east of the site.

6.4 Geotechnical Investigations

At the time of writing of this report, no geotechnical investigations were made available to Momentum Environmental Ltd (MEL).

7 Summary of Previous Investigations

A Preliminary Site Investigation (PSI) undertaken by Malloch Environmental Ltd (now Momentum Environmental Ltd, MEL) in November 2020 determined that there was a potential risk of contamination in soils associated with a build-up of vehicles, dismantled vehicle parts, machinery and general waste at the site. On-site rubbish pits, alongside large stockpiles of fill material and varied topography across the entire yard area indicated ongoing disposal of waste to land. Several potential asbestos containing material (ACM) fragments were identified along the vehicle track and within the demolition rubble of a stockpile. Fuel storage in tanks and drums across the yard area may have caused isolated hotspots of hydrocarbon contamination. An L-shaped workshop with a part earth / part concrete floor was present, therefore, any fuel or chemical leaks may have impacted the earthen floor part of the workshop.

A Detailed Site Investigation (DSI) was completed by MEL in August 2022. Soil sampling identified arsenic exceeding the 'residential 10% produce' soil guideline values (SGVs) of 20mg/kg within stockpiled material surrounding a rubbish pit. The arsenic concentration at test pit location TP1 was 38.7mg/kg. The elevated arsenic concentrations are likely associated with the burning of treated timber as blackened ashy soils and anthropogenic material were observed in the stockpile. No other results exceeded the heavy metal 'residential 10% produce' SGVs.

Three test pit locations, including TP1 above, contained concentrations of one or more analytes above expected background values. The remaining two locations, TP17 and TP27, were located within mounds of soil and contained concentrations of lead and/or zinc above expected background values.

PAH analysis undertaken on soils from test pit locations TP19 and TP20 showed BaP concentrations significantly below the 'residential 10% produce' SGV of 10mg/kg with a result of 0.3mg/kg. TPH analysis undertaken on soils from test pit locations TP19 and TP20 showed concentrations below the applicable residential standards.

No asbestos was detected in the 15 soil samples submitted for asbestos presence/absence analysis.

Based on the moderate risk to human health associated with the isolated arsenic contamination, it was recommended that the arsenic affected soils surrounding the existing rubbish pit are remediated prior to the development of the site for residential use. The recommended remediation method was excavation and off-site disposal to an authorised disposal facility. The remainder of the site was considered suitable for future residential development with no remediation required.

As contaminant concentrations were above expected background values in two large mounds of soil, sampled as TP17 and TP27, it is unlikely that soils from these locations will meet cleanfill criteria. These soils are suitable to remain on-site however if off-site disposal is required, the soils should be disposed of at an appropriate authorised disposal facility.

Copies of the relevant Sample Location Plans included in the DSI-RAP report are attached in **Appendix A**.

8 Summary of Remedial Works and Site Validation Investigation

8.1 Summary of Remedial Works

Remediation of the contaminated pit area at TP1 began in spring 2023. Pieces of ACM were observed during the initial excavation of the pit. Works were halted whilst appropriate asbestos controls were put in place and work continued with an asbestos supervisor present (Ross Voice, Frews Contracting). The soils containing pieces of ACM and other anthropogenic waste were excavated and placed directly into lined bins for transportation to Kate Valley Landfill for disposal.

A MEL representative attended the site on 13 November 2023 to validate the asbestos pit and advise on further actions. Three validation samples were taken from the walls and base of the excavated pit (Pit 1 – Pit 3) to assess whether any heavy metal and/or asbestos contamination remained.

During the work to ensure the pit of asbestos material was clear, it was over excavated, and this exposed further hidden waste pits. These waste pits had the appearance of having been extended over time with separate pockets connected or nearly connected. The waste pits had been capped with approximately 1-1.5m of visually clean sandy gravels. The visually clean gravels were stockpiled separately (SP2) for

sampling to confirm whether they were suitable for reuse on-site or confirm an appropriate disposal facility. Two other stockpiles were placed adjacent to SP2. SP1 was the interface layer between the visually clean capping and waste and consisted of sandy gravels with traces of large anthropogenic items (wire, timber). SP3 contained sandy gravels with visually darker soils, which on XRF testing indicated low level lead and/or arsenic contamination was present.

Further waste extraction occurred until the pit walls and base were all visually clean sandy gravels. The works were supervised by an asbestos supervisor, but no further ACM was observed beyond the initial small pit area. The extended pit contained general waste including plastic bags, timber and metal items entrained in the soils, and in some places visually dark and mottled silty soils. The excavated soils with entrained waste items were transported to Kate Valley Landfill for disposal. MEL staff revisited the site on 07 December 2023 to undertake final validation sampling.

Laboratory results confirmed that the visually clean sandy gravel in SP2 was below background concentrations, and this was retained on site for reuse in filling the pit.

Lab results were surprisingly below background for SP3, but with the initial XRF screening results indicating this was not likely to be consistent across the material it was recommended that SP3 be disposed of at Selwyn Quarries, along with SP1 following removal of the trace wire and timber.

Validation samples Pit 4 to Pit 17 were taken on 07 December 2023 from the walls and base of the pit. The pit walls were visually clean natural sandy gravels and were crumbling into the base. Wall samples were taken from varying depths around the circumference of the pit. The base samples were from around 2.5-3m deep. Samples were collected using clean nitrile gloves from the digger bucket, as the sides were steep and it was not safe to enter the pit.

The mounds of soil sampled as TP17 and TP27 during the DSI were also removed from the site and disposed of at Selwyn Quarries. Validation samples (VSTP17.1-4 and VSTP27.1-3) were taken within the mound footprints to assess whether the underlying soils were below expected background levels to assist with future disposal of soils from the site.

A total of 1092 tonnes of soils were excavated from the site and disposed of at Selwyn Quarries, and 567.14 tonnes to Kate Valley. Disposal documentation is attached in **Appendix B**.

Photos of the excavated pit and footprints of the removed mounds are shown below.



Photo 1 – Excavated pit (13/11/2023)



Photo 2 – Excavated pit (07/12/2023)



Photo 3 – TP17 mound footprint



Photo 4 – TP27 mound footprint.

8.2 Summary of Site Validation Investigation

Validation samples Pit 1 to Pit 3 were taken from the walls and base of the excavated pit on 13 November 2023. The samples were analysed for heavy metals and asbestos due to the presence of ACM in that part of the pit.

Validation samples Pit 4 to Pit 17 were taken on 07 December 2023 from the walls and base of the pit after all the general waste has been removed. The samples were analysed for heavy metals. No asbestos analysis was considered necessary as no asbestos was detected in the initial pit validation samples (Pit 1 to Pit 3) and no further ACM was observed during the subsequent excavation of the pit.

The samples taken from the stockpiles of visually clean soils from the pit excavations were analysed for heavy metals. The samples taken from stockpile SP1 were also analysed for asbestos as some of these gravels came from the surrounds of the initial asbestos affected pit area.

Five validation samples were taken from the footprint of the mound sampled as TP17 during the DSI. Three validation samples were taken from the footprint of the mound sampled as TP27 during the DSI. The samples were submitted for heavy metal analysis.

Validation Sampling Plans are included in **Appendix C**.

8.3 Soil Guideline Values

Human health soil contaminant standards for a group of 12 priority contaminants were derived under a set of five land-use scenarios and are legally binding under The Resource Management (National Environmental Standard for Assessing and Managing Contaminants in Soil to Protect Health) Regulations 2011 (NES). These standards have been applied where applicable. The regulations describe these as Soil Contaminant Standards. For contaminants other than the 12 priority contaminants, the hierarchy as set out in the Ministry for the Environment Contaminated Land Management Guidelines No 2 has been followed. These are generally described as Soil Guideline Values. For simplicity, this report uses the terminology Soil Guideline Values (SGV) when referring to the appropriate soil contaminant standard or other derived value from the hierarchy. For soil, guideline values are predominantly risk based, in that they are typically derived using designated exposure scenarios that relate to different land uses. For each exposure scenario, selected pathways of exposure are used to derive guideline values. These pathways typically include soil ingestion, inhalation and dermal adsorption. The guideline values for the appropriate land use scenario relate to the most critical pathway.

The land-use scenario applicable for the site is 'residential 10% produce'. The 'commercial/industrial' land use scenario is used as a proxy for workers involved in disturbing soils.

The adopted trigger values used to determine need for assessment of ecological receptors (including stormwater disposal areas) also referred to as Ecological Guideline Values (EGVs) are the Australian and New Zealand Guidelines for Fresh and Marine Water Quality (online) – Sediment GV-high (ANZWQ).

Heavy metal concentrations will also be assessed against the expected background levels for soils as published in *Background Concentrations in Canterbury soils*, Tonkin and Taylor, July 2007.

8.4 Quality Assurance and Quality Control

Field quality assurance measures as described in Section 4.3.1 of the "Contaminated Land Management Guidelines No 5: Site Investigation and Analysis of Soils, revised 2021" (CLMG) were followed. These included using trained staff, choosing appropriate sample containers, accurate and individual labelling and recording of locations, completing appropriate laboratory chain of custody forms, chilling of samples as appropriate and timely delivery to laboratories. All non-disposable sampling equipment was decontaminated between samples using Decon 90 and rinsed with tap water. All samples were submitted to IANZ accredited laboratories.

9 Site Validation Investigation Results

9.1 Evaluation of Final Site Results

All validation sample results were well below 'residential 10% produce' SGVs. All results were also below the adopted EGVs.

No asbestos was detected in any of the 'asbestos in soil' samples.

Cadmium exceeded expected background levels in one sample from the base of the pit, although it could not be ruled out that this was from cross-contamination from the sides of the pit crumbling in, or the digger bucket. With 16 of the 17 pit samples returning all 7 heavy metals below background concentration and the arithmetic averages all below background levels, it is considered that the pit area has been remediated to expected background concentrations.

Zinc exceeded expected background levels in one sample from the footprint of the mound sampled as TP17 during the DSI. With the extensive subsequent bulk earthworks that will occur on the site to construct roads and services it is expected that this individual exceedance will be mixed so as not to be detectable. The arithmetic average of all the stockpile validation results are below background levels. Combined with the DSI results for the remaining parts of the site which were below expected background levels, it is considered the entire site has been remediated to background concentrations.

Tables of Laboratory Validation Results are attached in **Appendix D** and the Laboratory Reports are attached in **Appendix E**.

9.2 Results of Field & Laboratory Quality Assurance and Quality Control

No quality control issues were identified during sampling.

All laboratory tested samples were submitted to Hill Laboratories for analysis. Hill Laboratories holds IANZ accreditation. As part of holding accreditation the laboratory follows appropriate testing and quality control procedures. No quality control issues were identified.

10 Summary of Resource Consent and Conditions

As the remediation was able to meet permitted volumes, the remediation was undertaken as a permitted activity and no resource consent under the NESCS was required.

The remediation has resulted in the site having average concentrations below expected background concentrations and the NESCS no longer applies to the site.

11 Conclusion

Previous investigations had identified soils contaminated with arsenic exceeding the 'residential 10% produce' SGVs in one rubbish pit on the site. Excavation of the rubbish pit was completed. Additional unexpected finds of more waste pits adjacent to the first were also remediated.

Two mounds of soil on the site had also been shown to contain heavy metals above expected background levels. The mound soils were suitable to be reused on-site, however the client decided to dispose off-site.

Validation sampling, on average, has shown that the site has been remediated to below expected background concentrations.

A total of 1092 tonnes of soils were excavated from the site and disposed of at Selwyn Quarries, and 567.14 tonnes to Kate Valley.

The remediation actions have successfully remediated the contaminated area at the site. The site is considered suitable for residential use with no further investigations required.

12 Limitations

Momentum Environmental Limited has performed services for this project in accordance with current professional standards for environmental site assessments, and in terms of the client's financial and technical brief for the work. Any reliance on this report by other parties shall be at such party's own risk. It does not purport to completely describe all the site characteristics and properties. Where data is supplied by the client or any third party, it has been assumed that the information is correct, unless otherwise stated. Momentum Environmental Limited accepts no responsibility for errors or omissions in the information provided. Should further information become available regarding the conditions at the site, Momentum Environmental Limited reserves the right to review the report in the context of the additional information.

Opinions and judgments expressed in this report are based on an understanding and interpretation of regulatory standards at the time of writing and should not be construed as legal opinions. As regulatory standards are constantly changing, conclusions and recommendations considered to be acceptable at the time of writing, may in the future become subject to different regulatory standards which cause them to become unacceptable. This may require further assessment and/or remediation of the site to be suitable for the existing or proposed land use activities. There is no investigation that is thorough enough to preclude the presence of materials at the site that presently or in the future may be considered hazardous.

No part of this report may be reproduced, distributed, publicly displayed, or made into a derivative work without the permission of Momentum Environmental Ltd, other than the distribution in its entirety for the purposes it is intended.

Appendix A – DSI Sample Location Plans



LEGEND

- TP1 Soil sample location
- TP1* Soil sample location tested for asbestos
- ⊙ TP1 Soil sample location exceeds residential SGV for arsenic
- ▭ (Yellow dashed) Approximate extent of remediation area based on visibly affected material
- (Orange dashed) Approximate extent of mounds of material
- (Large orange dashed) Mound of material contains contaminants above expected background concentrations/ requires disposal at managed fill facility

PLAN MUST BE PRINTED IN COLOUR

Graphic scale is approximate only

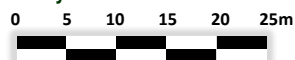

Date: 16 August 2022

Drawing No: 512/2

Sample Location Plan (Yard)

153 Lincoln Rolleston Road, Rolleston

Notes:

- 1 This plan has been prepared for soil contamination risk assessment purposes only. No liability is accepted if the plan is used for any other purposes.
- 2 Any measurements taken from this plan which are not dimensioned on the electronic copy are at the risk of the user.
- 3 Soil sample locations are approximate only



LEGEND

- TP1 Soil sample location
- TP1* Soil sample location tested for asbestos
-  Mound of material contains contaminants above expected background concentrations/ requires disposal at managed fill facility

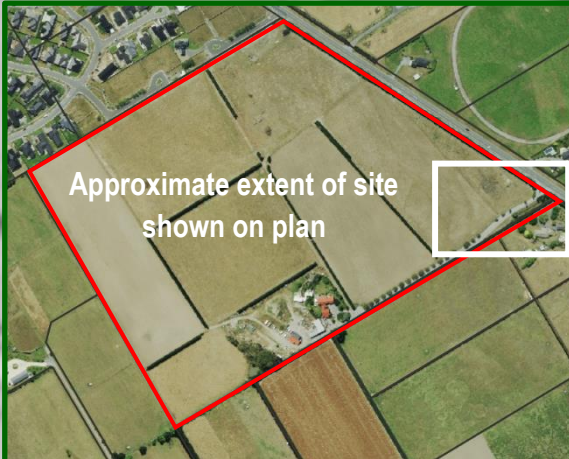

Approximate extent of site
shown on plan

PLAN MUST BE PRINTED IN COLOUR

Graphic scale is approximate only

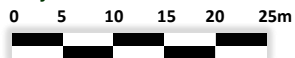

Date: 24 August 2022

Drawing No: 512/3

Sample Location Plan (Mound)
153 Lincoln Rolleston Road, Rolleston

Notes:

- 1 This plan has been prepared for soil contamination risk assessment purposes only. No liability is accepted if the plan is used for any other purposes.
- 2 Any measurements taken from this plan which are not dimensioned on the electronic copy are at the risk of the user.
- 3 Soil sample locations are approximate only

Appendix B – Disposal Documentation

HEAD OFFICE - Administration

Telephone (09) 525 9331/9373

Facsimile (09) 525 9303

BRANCH

WINSTONE AGGREGATES

18 SELWYN ROAD

3 BROADFIELD, ROLLESTON

MOBILE: 027 541 7393

WEIGHBRIDGE DOCKET

Docket Number	JOB NO
278 126073	0

Customer Name and Delivery Address
Frews Contracting Limited PO Box 16044 Hornby Customer Code: 369537

Date	Time	Purchase Order No
16/10/2023	09:55	M2526
Reference	153 LINCOLN ROLLESTON RD	

Reg No	Fleet No	Product
JRC814	0	CLNFILL
Fleet Desc		

Gross Weight	12.000 TN	
- Tare Weight	0.000 TN	
NET WEIGHT	12.000 TN	

Unit Price	0.00
Sub Total	0.00
GST %0	0.00
CLNFILL	0.00
Net Total	0.00

'This sale is made on our general conditions of sale which include terms relating to delivery and our liability. A copy of our general conditions of supply may be obtained upon request.'

Signature

JRC814

HEAD OFFICE - Administration

Telephone (09) 525 9331/9373

Facsimile (09) 525 9303

BRANCH

WINSTONE AGGREGATES

48 SELWYN ROAD

3ROADFIELD, ROLLESTON

MOBILE: 027 541 7393

WEIGHBRIDGE DOCKET

Docket Number	JOB NO
278 126094	0

Customer Name and Delivery Address
Frews Contracting Limited PO Box 16044 Hornby Customer Code: 369537

Date	Time	Purchase Order No
16/10/2023	11:38	20526
Reference	151-153 LINCOLN ROLLY RD	

Reg No	Fleet No	Product
MER781	0	CLNFILL
Fleet Desc		

Gross Weight	18.000 TN	
- Tare Weight	0.000 TN	
NET WEIGHT	18.000 TN	

Unit Price	0.00
Sub Total	0.00
GST %0	0.00
CLNFILL	0.00
Net Total	0.00

'This sale is made on our general conditions of sale which include terms relating to delivery and our liability. A copy of our general conditions of supply may be obtained upon request.'

Signature

MER781

HEAD OFFICE - Administration

Telephone (09) 525 9331/9373

Facsimile (09) 525 9303

BRANCH

WINSTONE AGGREGATES

48 SELWYN ROAD

3 BROADFIELD, ROLLESTON

MOBILE: 027 541 7393

WEIGHBRIDGE DOCKET

Docket Number	JOB NO
278 126103	0

Customer Name and Delivery Address
Frews Contracting Limited PO Box 16044 Hornby Customer Code: 369537

Date	Time	Purchase Order No
16/10/2023	12:13	20526

Reference
151-153 LINCOLN ROLLY RD

Reg No	Fleet No	Product
MER781	0	CLNFILL

Fleet Desc

Gross Weight	18.000 TN	
- Tare Weight	0.000 TN	
NET WEIGHT	18.000 TN	

Unit Price	0.00
Sub Total	0.00
GST %0	0.00
CLNFILL	0.00
Net Total	0.00

'This sale is made on our general conditions of sale which include terms relating to delivery and our liability. A copy of our general conditions of supply may be obtained upon request.'

Signature

MER781

HEAD OFFICE - Administration

Telephone (09) 525 9331/9373

Facsimile (09) 525 9303

BRANCH

WINSTONE AGGREGATES

48 SELWYN ROAD

3ROADFIELD, ROLLESTON

MOBILE: 027 541 7393

WEIGHBRIDGE DOCKET

Docket Number	JOB NO
278 126110	0

Customer Name and Delivery Address	
Frews Contracting Limited	
PO Box 16044	
Hornby	
Customer Code: 369537	

Date	Time	Purchase Order No
16/10/2023	12:42	20526
Reference	151-153 LINCOLN ROLLY RD	

Reg No	Fleet No	Product
MER781	0	CLNFILL
Fleet Desc		

Gross Weight	18.000 TN	
- Tare Weight	0.000 TN	
NET WEIGHT	18.000 TN	

Unit Price	0.00
Sub Total	0.00
GST %0	0.00
CLNFILL	0.00
Net Total	0.00

This sale is made on our general conditions of sale which include terms relating to delivery and our liability. A copy of our general conditions of supply may be obtained upon request.

Signature

MER781

HEAD OFFICE - Administration

Telephone (09) 525 9331/9373

Facsimile (09) 525 9303

BRANCH

MINSTONE AGGREGATES

48 SELWYN ROAD

3ROADFIELD, ROLLESTON

MOBILE: 027 541 7393

WEIGHBRIDGE DOCKET

Docket Number	JOB NO
278 126123	0

Customer Name and Delivery Address
Frews Contracting Limited PO Box 16044 Hornby Customer Code: 369537

Date	Time	Purchase Order No
16/10/2023	13:17	20526
Reference	151-153 LINCOLN ROLLY RD	

Reg No	Fleet No	Product
MER781	0	CLNFILL
Fleet Desc		

Gross Weight	18.000 TN	
- Tare Weight	0.000 TN	
NET WEIGHT	18.000 TN	

Unit Price	0.00
Sub Total	0.00
GST %0	0.00
CLNFILL	0.00
Net Total	0.00

'This sale is made on our general conditions of sale which include terms relating to delivery and our liability. A copy of our general conditions of supply may be obtained upon request.'

Signature

MER781

HEAD OFFICE - Administration

Telephone (09) 525 9331/9373

Facsimile (09) 525 9303

BRANCH

WINSTONE AGGREGATES

48 SELWYN ROAD

BROADFIELD, ROLLESTON

MOBILE: 027 541 7393

WEIGHBRIDGE DOCKET

Docket Number	JOB NO
278 126130	0

Customer Name and Delivery Address
Frews Contracting Limited PO Box 16044 Hornby Customer Code: 369537

Date	Time	Purchase Order No
16/10/2023	13:44	20526
Reference	151-153 LINCOLN ROLLY RD	

Reg No	Fleet No	Product
MER781	0	CLNFILL
Fleet Desc		

Gross Weight	18.000 TN	
- Tare Weight	0.000 TN	
NET WEIGHT	18.000 TN	

Unit Price	0.00
Sub Total	0.00
GST %0	0.00
CLNFILL	0.00
Net Total	0.00

'This sale is made on our general conditions of sale which include terms relating to delivery and our liability. A copy of our general conditions of supply may be obtained upon request.'

Signature

MER781

HEAD OFFICE - Administration

Telephone (09) 525 9331/9373

Facsimile (09) 525 9303

BRANCH

WINSTONE AGGREGATES

48 SELWYN ROAD

3ROADFIELD, ROLLESTON

MOBILE: 027 541 7393

WEIGHBRIDGE DOCKET

Docket Number	JOB NO
278 126145	0

Customer Name and Delivery Address
Frews Contracting Limited PO Box 16044 Hornby Customer Code: 369537

Date	Time	Purchase Order No
16/10/2023	14:39	20526

Reference	151-153 LINCOLN ROLLY RD
-----------	--------------------------

Reg No	Fleet No	Product
MER781	0	CLNFILL

Fleet Desc	
------------	--

Gross Weight	18.000 TN	
- Tare Weight	0.000 TN	
NET WEIGHT	18.000 TN	

Unit Price	0.00
Sub Total	0.00
GST %0	0.00
CLNFILL	0.00
Net Total	0.00

This sale is made on our general conditions of sale which include terms relating to delivery and our liability. A copy of our general conditions of supply may be obtained upon request.

Signature

MER781

HEAD OFFICE - Administration

Telephone (09) 525 9331/9373

Facsimile (09) 525 9303

BRANCH

WINSTONE AGGREGATES

48 SELWYN ROAD

BROADFIELD, ROLLESTON

MOBILE: 027 541 7393

WEIGHBRIDGE DOCKET

Docket Number	JOB NO
278 126154	0

Customer Name and Delivery Address
Frews Contracting Limited PO Box 16044 Hornby Customer Code: 369537

Date	Time	Purchase Order No
16/10/2023	15:14	20526
Reference	151-153 LINCOLN ROLLY RD	

Reg No	Fleet No	Product
MER781	0	CLNFILL
Fleet Desc		

Gross Weight	18.000 TN	
- Tare Weight	0.000 TN	
NET WEIGHT	18.000 TN	

Unit Price	0.00
Sub Total	0.00
GST %0	0.00
CLNFILL	0.00
Net Total	0.00

'This sale is made on our general conditions of sale which include terms relating to delivery and our liability. A copy of our general conditions of supply may be obtained upon request.'

Signature

MER781

HEAD OFFICE - Administration

Telephone (09) 525 9331/9373

Facsimile (09) 525 9303

BRANCH

MINSTONE AGGREGATES

48 SELWYN ROAD

3ROADFIELD, ROLLESTON

MOBILE: 027 541 7393

WEIGHBRIDGE DOCKET

Docket Number	JOB NO
278 126165	0

Customer Name and Delivery Address
Frews Contracting Limited PO Box 16044 Hornby Customer Code: 369537

Date	Time	Purchase Order No
16/10/2023	15:37	20526
Reference	151-153 LINCOLN ROLLY RD	

Reg No	Fleet No	Product
MER781	0	CLNFILL
Fleet Desc		

Gross Weight	18.000 TN
- Tare Weight	0.000 TN
NET WEIGHT	18.000 TN

Unit Price	0.00
Sub Total	0.00
GST %0	0.00
CLNFILL	0.00
Net Total	0.00

This sale is made on our general conditions of sale which include terms relating to delivery and our liability. A copy of our general conditions of supply may be obtained upon request.

Signature

MER781

HEAD OFFICE - Administration

Telephone (09) 525 9331/9373

Facsimile (09) 525 9303

BRANCH

WINSTONE AGGREGATES

48 SELWYN ROAD

3 BROADFIELD, ROLLESTON

MOBILE: 027 541 7393

WEIGHBRIDGE DOCKET

Docket Number	JOB NO
278 126172	0

Customer Name and Delivery Address
Frews Contracting Limited PO Box 16044 Hornby Customer Code: 369537

Date	Time	Purchase Order No
16/10/2023	16:06	20526
Reference	151-153 LINCOLN ROLLY RD	

Reg No	Fleet No	Product
MER781	0	CLNFILL
Fleet Desc		

Gross Weight	18.000 TN	
- Tare Weight	0.000 TN	
NET WEIGHT	18.000 TN	

Unit Price	0.00
Sub Total	0.00
GST %0	0.00
CLNFILL	0.00
Net Total	0.00

This sale is made on our general conditions of sale which include terms relating to delivery and our liability. A copy of our general conditions of supply may be obtained upon request.

Signature

MER781

HEAD OFFICE - Administration

 Telephone (09) 525 9331/9373
 Facsimile (09) 525 9303

BRANCH

 WINSTONE AGGREGATES
 48 SELWYN ROAD
 BROADFIELD, ROLLESTON
 MOBILE: 027 541 7393

WEIGHBRIDGE DOCKET

Docket Number	JOB NO
278 126180	0

Customer Name and Delivery Address
Frews Contracting Limited PO Box 16044 Hornby Customer Code: 369537

Date	Time	Purchase Order No
16/10/2023	16:38	20526

Reference
151-153 LINCOLN ROLLY RD

Reg No	Fleet No	Product
MER781	0	CLNFILL

Fleet Desc

Gross Weight	18.000 TN	
- Tare Weight	0.000 TN	
NET WEIGHT	18.000 TN	

Unit Price	0.00
Sub Total	0.00
GST %0	0.00
CLNFILL	0.00
Net Total	0.00

'This sale is made on our general conditions of sale which include terms relating to delivery and our liability. A copy of our general conditions of supply may be obtained upon request.'

Signature

MER781



WINSTONE

AGGREGATES

HEAD OFFICE - Administration

Telephone (09) 525 9331/9373

Facsimile (09) 525 9303

BRANCH

WINSTONE AGGREGATES

48 SELWYN ROAD

3 BROADFIELD, ROLLESTON

MOBILE: 027 541 7393

WEIGHBRIDGE DOCKET

Docket Number	JOB NO
278 130299	0

Customer Name and Delivery Address
Frews Contracting Limited PO Box 16044 Hornby Customer Code: 369537

Date	Time	Purchase Order No
20/12/2023	07:50	CH
Reference	152-153 LINCOLN ROLLY RD	

20526

Reg No	Fleet No	Product
MER781	0	CLNFILL
Fleet Desc		

Gross Weight	18.000 TN	
- Tare Weight	0.000 TN	
NET WEIGHT	18.000 TN	

Unit Price	0.00
Sub Total	0.00
GST %0	0.00
CLNFILL	0.00
Net Total	0.00

This sale is made on our general conditions of sale which include terms relating to delivery and our liability. A copy of our general conditions of supply may be obtained upon request.

Signature

MER781



WINSTONE

AGGREGATES

HEAD OFFICE - Administration

Telephone (09) 525 9331/9373
 Facsimile (09) 525 9303

BRANCH

WINSTONE AGGREGATES
 48 SELWYN ROAD
 BROADFIELD, ROLLESTON
 MOBILE: 027 541 7393

WEIGHBRIDGE DOCKET

Docket Number	JOB NO
278 130302	0

Customer Name and Delivery Address
Frews Contracting Limited PO Box 16044 Hornby Customer Code: 369537

Date	Time	Purchase Order No
20/12/2023	08:13	20526
Reference	152-153 LINCOLN ROLLY RD	

Reg No	Fleet No	Product
GZU415	0	CLNFILL
Fleet Desc		

Gross Weight	18.000 TN	
- Tare Weight	0.000 TN	
NET WEIGHT	18.000 TN	

Unit Price	0.00
Sub Total	0.00
GST %0	0.00
CLNFILL	0.00
Net Total	0.00

'This sale is made on our general conditions of sale which include terms relating to delivery and our liability. A copy of our general conditions of supply may be obtained upon request.'

Signature

GZU415



WINSTONE

AGGREGATES

HEAD OFFICE - Administration

Telephone (09) 525 9331/9373

Facsimile (09) 525 9303

BRANCH

WINSTONE AGGREGATES

48 SELWYN ROAD

3 BROADFIELD, ROLLESTON

MOBILE: 027 541 7393

WEIGHBRIDGE DOCKET

Docket Number	JOB NO
278 130310	0

Customer Name and Delivery Address
Frews Contracting Limited PO Box 16044 Hornby Customer Code: 369537

Date	Time	Purchase Order No
20/12/2023	08:25	20526
Reference	152-153 LINCOLN ROLLY RD	

Reg No	Fleet No	Product
MER781	0	CLNFILL
Fleet Desc		

Gross Weight	18.000 TN	
- Tare Weight	0.000 TN	
NET WEIGHT	18.000 TN	

Unit Price	0.00
Sub Total	0.00
GST %0	0.00
CLNFILL	0.00
Net Total	0.00

"This sale is made on our general conditions of sale which include terms relating to delivery and our liability. A copy of our general conditions of supply may be obtained upon request."

Signature

MER781



WINSTONE

AGGREGATES

HEAD OFFICE - Administration

Telephone (09) 525 9331/9373
 Facsimile (09) 525 9303

BRANCH

WINSTONE AGGREGATES
 48 SELWYN ROAD
 BROADFIELD, ROLLESTON
 MOBILE: 027 541 7393

WEIGHBRIDGE DOCKET

Docket Number	JOB NO
278 130315	0

Customer Name and Delivery Address
Frews Contracting Limited PO Box 16044 Hornby Customer Code: 369537

Date	Time	Purchase Order No
20/12/2023	08:52	20526
Reference	152-153 LINCOLN ROLLY RD	

Reg No	Fleet No	Product
GZU415	0	CLNFILL
Fleet Desc		

Gross Weight	18.000 TN	
- Tare Weight	0.000 TN	
NET WEIGHT	18.000 TN	

Unit Price	0.00
Sub Total	0.00
GST %0	0.00
CLNFILL	0.00
Net Total	0.00

'This sale is made on our general conditions of sale which include terms relating to delivery and our liability. A copy of our general conditions of supply may be obtained upon request.'

Signature

GZU415



WINSTONE

AGGREGATES

HEAD OFFICE - Administration

Telephone (09) 525 9331/9373

Facsimile (09) 525 9303

BRANCH

MINSTONE AGGREGATES

48 SELWYN ROAD

3 BROADFIELD, ROLLESTON

MOBILE: 027 541 7393

WEIGHBRIDGE DOCKET

Docket Number	JOB NO
278 130318	0

Customer Name and Delivery Address
Frews Contracting Limited PO Box 16044 Hornby Customer Code: 369537

Date	Time	Purchase Order No
20/12/2023	09:05	20526

Reference	152-153 LINCOLN ROLLY RD
-----------	--------------------------

Reg No	Fleet No	Product
MER781	0	CLNFILL

Fleet Desc	
------------	--

Gross Weight	18.000 TN	
- Tare Weight	0.000 TN	
NET WEIGHT	18.000 TN	

Unit Price	0.00
Sub Total	0.00
GST %0	0.00
CLNFILL	0.00
Net Total	0.00

"This sale is made on our general conditions of sale which include terms relating to delivery and our liability. A copy of our general conditions of supply may be obtained upon request."

Signature

MER781



WINSTONE

AGGREGATES

HEAD OFFICE - Administration

Telephone (09) 525 9331/9373

Facsimile (09) 525 9303

BRANCH

WINSTONE AGGREGATES

48 SELWYN ROAD

3 ROADFIELD, ROLLESTON

MOBILE: 027 541 7393

WEIGHBRIDGE DOCKET

Docket Number	JOB NO
278 130322	0

Customer Name and Delivery Address
Frews Contracting Limited PO Box 16044 Hornby Customer Code: 369537

Date	Time	Purchase Order No
20/12/2023	09:33	20526
Reference	152-153 LINCOLN ROLLY RD	

Reg No	Fleet No	Product
GZU415	0	CLNFILL
Fleet Desc		

Gross Weight	18.000 TN	
- Tare Weight	0.000 TN	
NET WEIGHT	18.000 TN	

Unit Price	0.00
Sub Total	0.00
GST %0	0.00
CLNFILL	0.00
Net Total	0.00

"This sale is made on our general conditions of sale which include terms relating to delivery and our liability. A copy of our general conditions of supply may be obtained upon request."

Signature

GZU415



WINSTONE

AGGREGATES

HEAD OFFICE - Administration

Telephone (09) 525 9331/9373

Facsimile (09) 525 9303

BRANCH

MINSTONE AGGREGATES

48 SELWYN ROAD

3 BROADFIELD, ROLLESTON

MOBILE: 027 541 7393

WEIGHBRIDGE DOCKET

Docket Number	JOB NO
278 130323	0

Customer Name and Delivery Address	
Frews Contracting Limited PO Box 16044 Hornby Customer Code: 369537	

Date	Time	Purchase Order No
20/12/2023	09:40	20526
Reference	152-153 LINCOLN ROLLY RD	

Reg No	Fleet No	Product
MER781	0	CLNFILL
Fleet Desc		

Gross Weight	18.000 TN	
- Tare Weight	0.000 TN	
NET WEIGHT	18.000 TN	

Unit Price	0.00
Sub Total	0.00
GST %0	0.00
CLNFILL	0.00
Net Total	0.00

This sale is made on our general conditions of sale which include terms relating to delivery and our liability. A copy of our general conditions of supply may be obtained upon request.

Signature

MER781



WINSTONE

AGGREGATES

HEAD OFFICE - Administration

Telephone (09) 525 9331/9373
 Facsimile (09) 525 9303

BRANCH

WINSTONE AGGREGATES
 48 SELWYN ROAD
 BROADFIELD, ROLLESTON
 MOBILE: 027 541 7393

WEIGHBRIDGE DOCKET

Docket Number	JOB NO
278 130336	0

Customer Name and Delivery Address
Frews Contracting Limited PO Box 16044 Hornby Customer Code: 369537

Date	Time	Purchase Order No
20/12/2023	10:49	20526
Reference	152-153 LINCOLN ROLLY RD	

Reg No	Fleet No	Product
GZU415	0	CLNFILL
Fleet Desc		

Gross Weight	18.000 TN	
- Tare Weight	0.000 TN	
NET WEIGHT	18.000 TN	

Unit Price	0.00
Sub Total	0.00
GST %0	0.00
CLNFILL	0.00
Net Total	0.00

'This sale is made on our general conditions of sale which include terms relating to delivery and our liability. A copy of our general conditions of supply may be obtained upon request.'

Signature

GZU415



WINSTONE

AGGREGATES

HEAD OFFICE - Administration

Telephone (09) 525 9331/9373

Facsimile (09) 525 9303

BRANCH

WINSTONE AGGREGATES

48 SELWYN ROAD

3 BROADFIELD, ROLLESTON

MOBILE: 027 541 7393

WEIGHBRIDGE DOCKET

Docket Number	JOB NO
278 130339	0

Customer Name and Delivery Address
Frews Contracting Limited PO Box 16044 Hornby Customer Code: 369537

Date	Time	Purchase Order No
20/12/2023	11:06	20526
Reference	152-153 LINCOLN ROLLY RD	

Reg No	Fleet No	Product
MER781	0	CLNFILL
Fleet Desc		

Gross Weight	18.000 TN	
- Tare Weight	0.000 TN	
NET WEIGHT	18.000 TN	

Unit Price	0.00
Sub Total	0.00
GST %0	0.00
CLNFILL	0.00
Net Total	0.00

'This sale is made on our general conditions of sale which include terms relating to delivery and our liability. A copy of our general conditions of supply may be obtained upon request.'

Signature

MER781

HEAD OFFICE - Administration

Telephone (09) 525 9331/9373

Facsimile (09) 525 9303

BRANCH

WINSTONE AGGREGATES

48 SELWYN ROAD

3 BROADFIELD, ROLLESTON

MOBILE: 027 541 7393

WEIGHBRIDGE DOCKET

Docket Number	JOB NO
278 126188	0

Customer Name and Delivery Address
Frews Contracting Limited PO Box 16044 Hornby Customer Code: 369537

Date	Time	Purchase Order No
17/10/2023	07:48	20526

Reference	151-153 LINCOLN ROLLY RD
------------------	--------------------------

Reg No	Fleet No	Product
MER781	0	CLNFILL

Fleet Desc	
-------------------	--

Gross Weight	18.000 TN	
- Tare Weight	0.000 TN	
NET WEIGHT	18.000 TN	

Unit Price	0.00
Sub Total	0.00
GST %0	0.00
CLNFILL	0.00
Net Total	0.00

'This sale is made on our general conditions of sale which include terms relating to delivery and our liability. A copy of our general conditions of supply may be obtained upon request.'

Signature

MER781

HEAD OFFICE - Administration

Telephone (09) 525 9331/9373

Facsimile (09) 525 9303

BRANCH

WINSTONE AGGREGATES

48 SELWYN ROAD

BROADFIELD, ROLLESTON

MOBILE: 027 541 7393

WEIGHBRIDGE DOCKET

Docket Number	JOB NO
278 126191	0

Customer Name and Delivery Address
Frews Contracting Limited PO Box 16044 Hornby Customer Code: 369537

Date	Time	Purchase Order No
17/10/2023	08:20	20526

Reference	151-153 LINCOLN ROLLY RD
-----------	--------------------------

Reg No	Fleet No	Product
MER781	0	CLNFILL

Fleet Desc	
------------	--

Gross Weight	18.000 TN	
- Tare Weight	0.000 TN	
NET WEIGHT	18.000 TN	

Unit Price	0.00
Sub Total	0.00
GST %0	0.00
CLNFILL	0.00
Net Total	0.00

This sale is made on our general conditions of sale which include terms relating to delivery and our liability. A copy of our general conditions of supply may be obtained upon request.

Signature

MER781

HEAD OFFICE - Administration

Telephone (09) 525 9331/9373

Facsimile (09) 525 9303

BRANCH

WINSTONE AGGREGATES

48 SELWYN ROAD

3 BROADFIELD, ROLLESTON

MOBILE: 027 541 7393

WEIGHBRIDGE DOCKET

Docket Number	JOB NO
278 126193	0

Customer Name and Delivery Address
Frews Contracting Limited PO Box 16044 Hornby Customer Code: 369537

Date	Time	Purchase Order No
17/10/2023	08:42	20526

Reference	151-153 LINCOLN ROLLY RD
------------------	--------------------------

Reg No	Fleet No	Product
MER781	0	CLNFILL

Fleet Desc	
-------------------	--

Gross Weight	18.000 TN	
- Tare Weight	0.000 TN	
NET WEIGHT	18.000 TN	

Unit Price	0.00
Sub Total	0.00
GST %0	0.00
CLNFILL	0.00
Net Total	0.00

This sale is made on our general conditions of sale which include terms relating to delivery and our liability. A copy of our general conditions of supply may be obtained upon request.

Signature

MER781

HEAD OFFICE - Administration

Telephone (09) 525 9331/9373

Facsimile (09) 525 9303

BRANCH

WINSTONE AGGREGATES

48 SELWYN ROAD

3ROADFIELD, ROLLESTON

MOBILE: 027 541 7393

WEIGHBRIDGE DOCKET

Docket Number	JOB NO
278 126195	0

Customer Name and Delivery Address
Frews Contracting Limited PO Box 16044 Hornby Customer Code: 369537

Date	Time	Purchase Order No
17/10/2023	09:16	20526
Reference	151-153 LINCOLN ROLLY RD	

Reg No	Fleet No	Product
MER781	0	CLNFILL
Fleet Desc		

Gross Weight	18.000 TN	
- Tare Weight	0.000 TN	
NET WEIGHT	18.000 TN	

Unit Price	0.00
Sub Total	0.00
GST %0	0.00
CLNFILL	0.00
Net Total	0.00

'This sale is made on our general conditions of sale which include terms relating to delivery and our liability. A copy of our general conditions of supply may be obtained upon request.'

Signature

MER781

HEAD OFFICE - Administration

Telephone (09) 525 9331/9373

Facsimile (09) 525 9303

BRANCH

WINSTONE AGGREGATES

48 SELWYN ROAD

3ROADFIELD, ROLLESTON

MOBILE: 027 541 7393

WEIGHBRIDGE DOCKET

Docket Number	JOB NO
278 126198	0

Customer Name and Delivery Address
Frews Contracting Limited PO Box 16044 Hornby Customer Code: 369537

Date	Time	Purchase Order No
17/10/2023	10:01	20526
Reference	151-153 LINCOLN ROLLY RD	

Reg No	Fleet No	Product
MER781	0	CLNFILL
Fleet Desc		

Gross Weight	18.000 TN	
- Tare Weight	0.000 TN	
NET WEIGHT	18.000 TN	

Unit Price	0.00
Sub Total	0.00
GST %0	0.00
CLNFILL	0.00
Net Total	0.00

This sale is made on our general conditions of sale which include terms relating to delivery and our liability. A copy of our general conditions of supply may be obtained upon request.

Signature

MER781

HEAD OFFICE - Administration

Telephone (09) 525 9331/9373

Facsimile (09) 525 9303

BRANCH

WINSTONE AGGREGATES

48 SELWYN ROAD

3 BROADFIELD, ROLLESTON

MOBILE: 027 541 7393

WEIGHBRIDGE DOCKET

Docket Number	JOB NO
278 126208	0

Customer Name and Delivery Address
Frews Contracting Limited PO Box 16044 Hornby Customer Code: 369537

Date	Time	Purchase Order No
17/10/2023	10:55	20526
Reference	151-153 LINCOLN ROLLY RD	

Reg No	Fleet No	Product
MER781	0	CLNFILL
Fleet Desc		

Gross Weight	18.000 TN	
- Tare Weight	0.000 TN	
NET WEIGHT	18.000 TN	

Unit Price	0.00
Sub Total	0.00
GST %0	0.00
CLNFILL	0.00
Net Total	0.00

'This sale is made on our general conditions of sale which include terms relating to delivery and our liability. A copy of our general conditions of supply may be obtained upon request.'

Signature

MER781

HEAD OFFICE - Administration

Telephone (09) 525 9331/9373

Facsimile (09) 525 9303

BRANCH

WINSTONE AGGREGATES

48 SELWYN ROAD

3ROADFIELD, ROLLESTON

MOBILE: 027 541 7393

WEIGHBRIDGE DOCKET

Docket Number	JOB NO
278 126214	0

Customer Name and Delivery Address
Frews Contracting Limited PO Box 16044 Hornby Customer Code: 369537

Date	Time	Purchase Order No
17/10/2023	11:26	20526

Reference	151-153 LINCOLN ROLLY RD
------------------	--------------------------

Reg No	Fleet No	Product
MER781	0	CLNFILL

Fleet Desc	
-------------------	--

Gross Weight	18.000 TN	
- Tare Weight	0.000 TN	
NET WEIGHT	18.000 TN	

Unit Price	0.00
Sub Total	0.00
GST %0	0.00
CLNFILL	0.00
Net Total	0.00

This sale is made on our general conditions of sale which include terms relating to delivery and our liability. A copy of our general conditions of supply may be obtained upon request.

Signature

MER781

HEAD OFFICE - Administration

Telephone (09) 525 9331/9373

Facsimile (09) 525 9303

BRANCH

WINSTONE AGGREGATES

18 SELWYN ROAD

3ROADFIELD, ROLLESTON

MOBILE: 027 541 7393

WEIGHBRIDGE DOCKET

Docket Number	JOB NO
278 126218	0

Customer Name and Delivery Address
Frews Contracting Limited PO Box 16044 Hornby Customer Code: 369537

Date	Time	Purchase Order No
17/10/2023	11:59	20526

Reference	151-153 LINCOLN ROLLY RD
------------------	--------------------------

Reg No	Fleet No	Product
MER781	0	CLNFILL

Fleet Desc	
-------------------	--

Gross Weight	18.000 TN	
- Tare Weight	0.000 TN	
NET WEIGHT	18.000 TN	

Unit Price	0.00
Sub Total	0.00
GST %0	0.00
CLNFILL	0.00
Net Total	0.00

'This sale is made on our general conditions of sale which include terms relating to delivery and our liability. A copy of our general conditions of supply may be obtained upon request.'

Signature

MER781

HEAD OFFICE - Administration

Telephone (09) 525 9331/9373

Facsimile (09) 525 9303

BRANCH

WINSTONE AGGREGATES

48 SELWYN ROAD

3 ROADFIELD, ROLLESTON

MOBILE: 027 541 7393

WEIGHBRIDGE DOCKET

Docket Number	JOB NO
278 126221	0

Customer Name and Delivery Address
Frews Contracting Limited PO Box 16044 Hornby Customer Code: 369537

Date	Time	Purchase Order No
17/10/2023	12:32	20526
Reference	151-153 LINCOLN ROLLY RD	

Reg No	Fleet No	Product
MER781	0	CLNFILL
Fleet Desc		

Gross Weight	18.000 TN	
- Tare Weight	0.000 TN	
NET WEIGHT	18.000 TN	

Unit Price	0.00
Sub Total	0.00
GST %0	0.00
CLNFILL	0.00
Net Total	0.00

This sale is made on our general conditions of sale which include terms relating to delivery and our liability. A copy of our general conditions of supply may be obtained upon request.

Signature

MER781

HEAD OFFICE - Administration

Telephone (09) 525 9331/9373
Facsimile (09) 525 9303

BRANCH

WINSTONE AGGREGATES
48 SELWYN ROAD
BROADFIELD, ROLLESTON
MOBILE: 027 541 7393

WEIGHBRIDGE DOCKET

Docket Number	JOB NO
278 126224	0

Customer Name and Delivery Address
Frews Contracting Limited PO Box 16044 Hornby Customer Code: 369537

Date	Time	Purchase Order No
17/10/2023	13:04	20526
Reference	151-153 LINCOLN ROLLY RD	

Reg No	Fleet No	Product
MER781	0	CLNFILL
Fleet Desc		

Gross Weight	18.000 TN	
- Tare Weight	0.000 TN	
NET WEIGHT	18.000 TN	

Unit Price	0.00
Sub Total	0.00
GST %0	0.00
CLNFILL	0.00
Net Total	0.00

'This sale is made on our general conditions of sale which include terms relating to delivery and our liability. A copy of our general conditions of supply may be obtained upon request.'

Signature

MER781



WINSTONE

AGGREGATES

HEAD OFFICE - Administration

Telephone (09) 525 9331/9373
 Facsimile (09) 525 9303

BRANCH

WINSTONE AGGREGATES
 48 SELWYN ROAD
 BROADFIELD, ROLLESTON
 MOBILE: 027 541 7393

WEIGHBRIDGE DOCKET

Docket Number	JOB NO
278 126229	0

Customer Name and Delivery Address	
Frews Contracting Limited PO Box 16044 Hornby Customer Code: 369537	

Date	Time	Purchase Order No
17/10/2023	13:40	20526
Reference	151-153 LINCOLN ROLLY RD	

Reg No	Fleet No	Product
MER781	0	CLNFILL
Fleet Desc		

Gross Weight	18.000 TN	
- Tare Weight	0.000 TN	
NET WEIGHT	18.000 TN	

Unit Price	0.00
Sub Total	0.00
GST %0	0.00
CLNFILL	0.00
Net Total	0.00

This sale is made on our general conditions of sale which include terms relating to delivery and our liability. A copy of our general conditions of supply may be obtained upon request.

Signature

MER781

HEAD OFFICE - Administration

Telephone (09) 525 9331/9373
Facsimile (09) 525 9303

BRANCH

WINSTONE AGGREGATES
48 SELWYN ROAD
BROADFIELD, ROLLESTON
MOBILE: 027 541 7393

WEIGHBRIDGE DOCKET

Docket Number	JOB NO
278 126233	0

Customer Name and Delivery Address
Frews Contracting Limited PO Box 16044 Hornby Customer Code: 369537

Date	Time	Purchase Order No
17/10/2023	14:37	20526
Reference	151-153 LINCOLN ROLLY RD	

Reg No	Fleet No	Product
MER781	0	CLNFILL
Fleet Desc		

Gross Weight	18.000 TN	
- Tare Weight	0.000 TN	
NET WEIGHT	18.000 TN	

Unit Price	0.00
Sub Total	0.00
GST %0	0.00
CLNFILL	0.00
Net Total	0.00

This sale is made on our general conditions of sale which include terms relating to delivery and our liability. A copy of our general conditions of supply may be obtained upon request.

Signature

MER781

HEAD OFFICE - Administration

Telephone (09) 525 9331/9373

Facsimile (09) 525 9303

BRANCH

WINSTONE AGGREGATES

48 SELWYN ROAD

3ROADFIELD, ROLLESTON

MOBILE: 027 541 7393

WEIGHBRIDGE DOCKET

Docket Number	JOB NO
278 126236	0

Customer Name and Delivery Address
Frews Contracting Limited PO Box 16044 Hornby Customer Code: 369537

Date	Time	Purchase Order No
17/10/2023	15:07	20526
Reference	151-153 LINCOLN ROLLY RD	

Reg No	Fleet No	Product
MER781	0	CLNFILL
Fleet Desc		

Gross Weight	18.000 TN	
- Tare Weight	0.000 TN	
NET WEIGHT	18.000 TN	

Unit Price	0.00
Sub Total	0.00
GST %0	0.00
CLNFILL	0.00
Net Total	0.00

'This sale is made on our general conditions of sale which include terms relating to delivery and our liability. A copy of our general conditions of supply may be obtained upon request.'

Signature

MER781

HEAD OFFICE - Administration

Telephone (09) 525 9331/9373

Facsimile (09) 525 9303

BRANCH

WINSTONE AGGREGATES

18 SELWYN ROAD

3ROADFIELD, ROLLESTON

MOBILE: 027 541 7393

WEIGHBRIDGE DOCKET

Docket Number	JOB NO
278 126240	0

Customer Name and Delivery Address
Frews Contracting Limited PO Box 16044 Hornby Customer Code: 369537

Date	Time	Purchase Order No
17/10/2023	15:39	20526
Reference	151-153 LINCOLN ROLLY RD	

Reg No	Fleet No	Product
MER781	0	CLNFILL
Fleet Desc		

Gross Weight	18.000 TN	
- Tare Weight	0.000 TN	
NET WEIGHT	18.000 TN	

Unit Price	0.00
Sub Total	0.00
GST %0	0.00
CLNFILL	0.00
Net Total	0.00

This sale is made on our general conditions of sale which include terms relating to delivery and our liability. A copy of our general conditions of supply may be obtained upon request.

Signature

MER781

HEAD OFFICE - Administration

Telephone (09) 525 9331/9373

Facsimile (09) 525 9303

BRANCH

WINSTONE AGGREGATES

18 SELWYN ROAD

3ROADFIELD, ROLLESTON

MOBILE: 027 541 7393

WEIGHBRIDGE DOCKET

Docket Number	JOB NO
278 126244	0

Customer Name and Delivery Address
Frews Contracting Limited PO Box 16044 Hornby Customer Code: 369537

Date	Time	Purchase Order No
17/10/2023	16:21	20526
Reference	151-153 LINCOLN ROLLY RD	

Reg No	Fleet No	Product
MER781	0	CLNFILL
Fleet Desc		

Gross Weight	18.000 TN	
- Tare Weight	0.000 TN	
NET WEIGHT	18.000 TN	

Unit Price	0.00
Sub Total	0.00
GST %0	0.00
CLNFILL	0.00
Net Total	0.00

This sale is made on our general conditions of sale which include terms relating to delivery and our liability. A copy of our general conditions of supply may be obtained upon request.

Signature

MER781

HEAD OFFICE - Administration

Telephone (09) 525 9331/9373

Facsimile (09) 525 9303

BRANCH

WINSTONE AGGREGATES

48 SELWYN ROAD

3ROADFIELD, ROLLESTON

MOBILE: 027 541 7393

WEIGHBRIDGE DOCKET

Docket Number	JOB NO
278 126420	0

Customer Name and Delivery Address
Frews Contracting Limited PO Box 16044 Hornby Customer Code: 369537

Date	Time	Purchase Order No
19/10/2023	07:29	20526
Reference	151-153 LINCOLN ROLLY RD	

Reg No	Fleet No	Product
MER781	0	CLNFILL
Fleet Desc		

Gross Weight	18.000 TN	
- Tare Weight	0.000 TN	
NET WEIGHT	18.000 TN	

Unit Price	0.00
Sub Total	0.00
GST %0	0.00
CLNFILL	0.00
Net Total	0.00

'This sale is made on our general conditions of sale which include terms relating to delivery and our liability. A copy of our general conditions of supply may be obtained upon request.'

Signature

MER781

HEAD OFFICE - Administration

Telephone (09) 525 9331/9373

Facsimile (09) 525 9303

BRANCH

WINSTONE AGGREGATES

48 SELWYN ROAD

3ROADFIELD, ROLLESTON

MOBILE: 027 541 7393

WEIGHBRIDGE DOCKET

Docket Number	JOB NO
278 126429	0

Customer Name and Delivery Address
Frews Contracting Limited PO Box 16044 Hornby Customer Code: 369537

Date	Time	Purchase Order No
19/10/2023	08:03	20526
Reference	151-153 LINCOLN ROLLY RD	

Reg No	Fleet No	Product
MER781	0	CLNFILL
Fleet Desc		

Gross Weight	18.000 TN	
- Tare Weight	0.000 TN	
NET WEIGHT	18.000 TN	

Unit Price	0.00
Sub Total	0.00
GST %0	0.00
CLNFILL	0.00
Net Total	0.00

'This sale is made on our general conditions of sale which include terms relating to delivery and our liability. A copy of our general conditions of supply may be obtained upon request.'

Signature

MER781

HEAD OFFICE - Administration

Telephone (09) 525 9331/9373

Facsimile (09) 525 9303

BRANCH

WINSTONE AGGREGATES

48 SELWYN ROAD

3 BROADFIELD, ROLLESTON

MOBILE: 027 541 7393

WEIGHBRIDGE DOCKET

Docket Number	JOB NO
278 126433	0

Customer Name and Delivery Address
Frews Contracting Limited PO Box 16044 Hornby Customer Code: 369537

Date	Time	Purchase Order No
19/10/2023	08:29	20526
Reference	151-153 LINCOLN ROLLY RD	

Reg No	Fleet No	Product
HCD220	0	CLNFILL
Fleet Desc		

Gross Weight	10.000 TN	
- Tare Weight	0.000 TN	
NET WEIGHT	10.000 TN	

Unit Price	0.00
Sub Total	0.00
GST %0	0.00
CLNFILL	0.00
Net Total	0.00

This sale is made on our general conditions of sale which include terms relating to delivery and our liability. A copy of our general conditions of supply may be obtained upon request.

Signature

HCD220

HEAD OFFICE - Administration

Telephone (09) 525 9331/9373

Facsimile (09) 525 9303

BRANCH

WINSTONE AGGREGATES

48 SELWYN ROAD

3 BROADFIELD, ROLLESTON

MOBILE: 027 541 7393

WEIGHBRIDGE DOCKET

Docket Number	JOB NO
278 126437	0

Customer Name and Delivery Address
Frews Contracting Limited PO Box 16044 Hornby Customer Code: 369537

Date	Time	Purchase Order No
19/10/2023	08:41	20526
Reference	151-153 LINCOLN ROLLY RD	

Reg No	Fleet No	Product
MER781	0	CLNFILL
Fleet Desc		

Gross Weight	18.000 TN	
- Tare Weight	0.000 TN	
NET WEIGHT	18.000 TN	

Unit Price	0.00
Sub Total	0.00
GST %0	0.00
CLNFILL	0.00
Net Total	0.00

This sale is made on our general conditions of sale which include terms relating to delivery and our liability. A copy of our general conditions of supply may be obtained upon request.

Signature

MER781

HEAD OFFICE - Administration

Telephone (09) 525 9331/9373

Facsimile (09) 525 9303

BRANCH

WINSTONE AGGREGATES

48 SELWYN ROAD

3 BROADFIELD, ROLLESTON

MOBILE: 027 541 7393

WEIGHBRIDGE DOCKET

Docket Number	JOB NO
278 126438	0

Customer Name and Delivery Address
Frews Contracting Limited PO Box 16044 Hornby Customer Code: 369537

Date	Time	Purchase Order No
19/10/2023	08:50	20526
Reference	151-153 LINCOLN ROLLY RD	

Reg No	Fleet No	Product
HCD220	0	CLNFILL
Fleet Desc		

Gross Weight	10.000 TN	
- Tare Weight	0.000 TN	
NET WEIGHT	10.000 TN	

Unit Price	0.00
Sub Total	0.00
GST %0	0.00
CLNFILL	0.00
Net Total	0.00

This sale is made on our general conditions of sale which include terms relating to delivery and our liability. A copy of our general conditions of supply may be obtained upon request.

Signature

HCD220

HEAD OFFICE - Administration

Telephone (09) 525 9331/9373
 Facsimile (09) 525 9303

BRANCH

WINSTONE AGGREGATES
 48 SELWYN ROAD
 3ROADFIELD, ROLLESTON
 MOBILE: 027 541 7393

WEIGHBRIDGE DOCKET

Docket Number	JOB NO
278 126448	0

Customer Name and Delivery Address
Frews Contracting Limited PO Box 16044 Hornby Customer Code: 369537

Date	Time	Purchase Order No
19/10/2023	09:23	20526
Reference	151-153 LINCOLN ROLLY RD	

Reg No	Fleet No	Product
MER781	0	CLNFILL
Fleet Desc		

Gross Weight	18.000 TN	
- Tare Weight	0.000 TN	
NET WEIGHT	18.000 TN	

Unit Price	0.00
Sub Total	0.00
GST %0	0.00
CLNFILL	0.00
Net Total	0.00

This sale is made on our general conditions of sale which include terms relating to delivery and our liability. A copy of our general conditions of supply may be obtained upon request.

Signature

MER781

HEAD OFFICE - Administration

Telephone (09) 525 9331/9373

Facsimile (09) 525 9303

BRANCH

WINSTONE AGGREGATES

48 SELWYN ROAD

BROADFIELD, ROLLESTON

MOBILE: 027 541 7393

WEIGHBRIDGE DOCKET

Docket Number	JOB NO
278 126450	0

Customer Name and Delivery Address
Frews Contracting Limited PO Box 16044 Hornby Customer Code: 369537

Date	Time	Purchase Order No
19/10/2023	09:25	20526

Reference
151-153 LINCOLN ROLLY RD

Reg No	Fleet No	Product
HCD220	0	CLNFILL

Fleet Desc

Gross Weight	10.000 TN	
- Tare Weight	0.000 TN	
NET WEIGHT	10.000 TN	

Unit Price	0.00
Sub Total	0.00
GST %0	0.00
CLNFILL	0.00
Net Total	0.00

This sale is made on our general conditions of sale which include terms relating to delivery and our liability. A copy of our general conditions of supply may be obtained upon request.

Signature

HCD220

HEAD OFFICE - Administration

 Telephone (09) 525 9331/9373
 Facsimile (09) 525 9303

BRANCH

 WINSTONE AGGREGATES
 48 SELWYN ROAD
 BROADFIELD, ROLLESTON
 MOBILE: 027 541 7393

WEIGHBRIDGE DOCKET

Docket Number	JOB NO
278 126457	0

Customer Name and Delivery Address
Frews Contracting Limited PO Box 16044 Hornby Customer Code: 369537

Date	Time	Purchase Order No
19/10/2023	09:46	20526
Reference	151-153 LINCOLN ROLLY RD	

Reg No	Fleet No	Product
MER781	0	CLNFILL
Fleet Desc		

Gross Weight	18.000 TN	
- Tare Weight	0.000 TN	
NET WEIGHT	18.000 TN	

Unit Price	0.00
Sub Total	0.00
GST %0	0.00
CLNFILL	0.00
Net Total	0.00

This sale is made on our general conditions of sale which include terms relating to delivery and our liability. A copy of our general conditions of supply may be obtained upon request.

Signature

MER781

HEAD OFFICE - Administration

Telephone (09) 525 9331/9373

Facsimile (09) 525 9303

BRANCH

WINSTONE AGGREGATES

48 SELWYN ROAD

3ROADFIELD, ROLLESTON

MOBILE: 027 541 7393

WEIGHBRIDGE DOCKET

Docket Number	JOB NO
278 126475	0

Customer Name and Delivery Address
Frews Contracting Limited PO Box 16044 Hornby Customer Code: 369537

Date	Time	Purchase Order No
19/10/2023	10:42	20526
Reference	151-153 LINCOLN ROLLY RD	

Reg No	Fleet No	Product
MER781	0	CLNFILL
Fleet Desc		

Gross Weight	18.000 TN	
- Tare Weight	0.000 TN	
NET WEIGHT	18.000 TN	

Unit Price	0.00
Sub Total	0.00
GST %0	0.00
CLNFILL	0.00
Net Total	0.00

'This sale is made on our general conditions of sale which include terms relating to delivery and our liability. A copy of our general conditions of supply may be obtained upon request.'

Signature

MER781

HEAD OFFICE - Administration

Telephone (09) 525 9331/9373

Facsimile (09) 525 9303

BRANCH

WINSTONE AGGREGATES

48 SELWYN ROAD

3ROADFIELD, ROLLESTON

MOBILE: 027 541 7393

WEIGHBRIDGE DOCKET

Docket Number	JOB NO
278 126488	0

Customer Name and Delivery Address
Frews Contracting Limited PO Box 16044 Hornby Customer Code: 369537

Date	Time	Purchase Order No
19/10/2023	11:22	20526
Reference	151-153 LINCOLN ROLLY RD	

Reg No	Fleet No	Product
MER781	0	CLNFILL
Fleet Desc		

Gross Weight	18.000 TN	
- Tare Weight	0.000 TN	
NET WEIGHT	18.000 TN	

Unit Price	0.00
Sub Total	0.00
GST %0	0.00
CLNFILL	0.00
Net Total	0.00

'This sale is made on our general conditions of sale which include terms relating to delivery and our liability. A copy of our general conditions of supply may be obtained upon request.'

Signature

MER781

HEAD OFFICE - Administration

Telephone (09) 525 9331/9373

Facsimile (09) 525 9303

BRANCH

WINSTONE AGGREGATES

48 SELWYN ROAD

BROADFIELD, ROLLESTON

MOBILE: 027 541 7393

WEIGHBRIDGE DOCKET

Docket Number	JOB NO
278 126496	0

Customer Name and Delivery Address
Frews Contracting Limited PO Box 16044 Hornby Customer Code: 369537

Date	Time	Purchase Order No
19/10/2023	11:54	20526
Reference	151-153 LINCOLN ROLLY RD	

Reg No	Fleet No	Product
MER781	0	CLNFILL
Fleet Desc		

Gross Weight	18.000 TN	
- Tare Weight	0.000 TN	
NET WEIGHT	18.000 TN	

Unit Price	0.00
Sub Total	0.00
GST %0	0.00
CLNFILL	0.00
Net Total	0.00

This sale is made on our general conditions of sale which include terms relating to delivery and our liability. A copy of our general conditions of supply may be obtained upon request.

Signature

MER781

HEAD OFFICE - Administration

Telephone (09) 525 9331/9373

Facsimile (09) 525 9303

BRANCH

WINSTONE AGGREGATES

48 SELWYN ROAD

BROADFIELD, ROLLESTON

MOBILE: 027 541 7393

WEIGHBRIDGE DOCKET

Docket Number	JOB NO
278 126508	0

Customer Name and Delivery Address
Frews Contracting Limited PO Box 16044 Hornby Customer Code: 369537

Date	Time	Purchase Order No
19/10/2023	12:32	20526
Reference	151-153 LINCOLN ROLLY RD	

Reg No	Fleet No	Product
MER781	0	CLNFILL
Fleet Desc		

Gross Weight	18.000 TN	
- Tare Weight	0.000 TN	
NET WEIGHT	18.000 TN	

Unit Price	0.00
Sub Total	0.00
GST %0	0.00
CLNFILL	0.00
Net Total	0.00

This sale is made on our general conditions of sale which include terms relating to delivery and our liability. A copy of our general conditions of supply may be obtained upon request.

Signature

MER781

WEIGHING DOCKET 1087707
20 Nov 2023 12:12 pm

Special Waste Manifest

MANIFEST No. 57919

Reg NLF892 Frews Contracting Ltd
Tag Id 902459
Frews Isuzu C Series 2021 (Specials)

1st Load: Special Waste

Permit Number : B1084
Billing Customer : Frews (HD Asbestos)
Manifest Number : 57919

ils

Permit No. B1084

Frews

Gross 23,940 Kg
Tare 15,360 Kg
Net 8,580 Kg

Contact Phone

Fax

etails (If different from Permit Holder above)

Lincoln / Rolly Rd

Frews Lincoln / Rolly Rd

Contact Phone

Fax

Description of Waste

1x 15" Bin

HP ASBESTO

Lab. Test No. (where applicable)

Batch I.D.

Date of Collection

20/11

One or two bins (circle)

1 2

D Waste Transporter Details

Immediate Container Turnaround Requested

Transporter Name

Frews

Address

Contact Person

BT

Driver Name

GM

Contact Phone

Fax

Truck Registration

94T-238

Container No.

06

E To be completed at Landfill

Permit Verified

Date of Arrival

Time of Arrival

Special handling

Weighbridge Docket No.

Weight

GPS Disposal Location

N

E

RL

Disposal Time

Operator / Technician

Notes

CWS Kaiti Valley Landfill

WEIGHING DOCKET 1087636
20 Nov 2023 8:14 am

Reg NLF892 Frews Contracting Ltd
Tag Id 902459
Frews Isuzu C Series 2021 (Specials)

1st Load: Special Waste

Permit Number : B1084
Billing Customer : Frews (HD Asbestos)
Manifest Number : 57918

Gross 24,220 Kg
Tare 15,160 Kg
Net 9,060 Kg

Lincoln / Polly.

CWS Kaiti Valley Landfill

WEIGHING DOCKET 1087637
20 Nov 2023 8:14 am

Reg NLF892 Frews Contracting Ltd
Tag Id 902459
Frews Isuzu C Series 2021 (Specials)

Trailer TFNC7

2nd Load: Special Waste

Permit Number : B1084
Billing Customer : Frews (HD Asbestos)
Manifest Number : 57918

Gross 22,620 Kg
Tare 8,240 Kg
Net 14,380 Kg

Lincoln / Polly.

Special Waste Manifest

MANIFEST No. 57918

Details

Permit No. B1084

Frews

Contact Phone

Fax

Details (If different from Permit Holder above)

Frews

Contact Phone

Fax

x 15" Bins.

HD ASBESTO.

One or two bins (circle)

1 (2)

Immediate Container Turnaround Requested

Frews

Driver Name *Q M.*

Fax

Container No. *26/30*

Permit Verified

Time of Arrival

Special handling

GPS Disposal Location

N

E

RL

Disposal Time

Operator / Technician

Notes

Generator Copy

June 2019

Issue: 7

LMP 4-3 F

CWS Canterbury Waste Services

PO Box 142 Amberley 7441
Phone: 03 359 1800
Email: kvpad@cws.co.nz

CWS Kate Valley Landfill

WEIGHING DOCKET 1087334
15 Nov 2023 2:03 pm

Reg NLF892 Frews Contracting Ltd
Tag Id 902459
Frews Isuzu C Series 2021 (Specials)

1st Load: Special Waste

Permit Number : B1084
Billing Customer : Frews (HD Asbestos)
Manifest Number : 57917

Gross 22,560 Kg
Tare 14,680 Kg
Net 7,880 Kg

*Lincoln
Poly*

CWS Kate Valley Landfill

WEIGHING DOCKET 1087335
15 Nov 2023 2:03 pm

Reg NLF892 Frews Contracting Ltd
Tag Id 902459
Frews Isuzu C Series 2021 (Specials)

Trailer TFNC7

2nd Load: Special Waste

Permit Number : B1084
Billing Customer : Frews (HD Asbestos)
Manifest Number : 57917

Gross 21,520 Kg
Tare 8,380 Kg
Net 13,140 Kg

Lin/Polly

Special Waste Manifest

MANIFEST No. 57917

ails

Permit No. *B1084*

Frews

Contact Phone

Fax

Details (If different from Permit Holder above)

Frews

Lincoln/Polly

Contact Phone

Fax

2 x 15m Bins

HP ASBESTO

One or two bins (circle)

1 2

S

Immediate Container Turnaround Requested

Frews

Driver Name

[Signature]

Fax

Container No.

22/32

fill

Permit Verified

Time of Arrival

Special handling

GPS Disposal Location

N

E

RL

Disposal Time

Operator / Technician

Notes

CWS Kate Valley Landfill

WEIGHING DOCKET 1087288
15 Nov 2023 10:53 am

Reg NLF892 Frews Contracting Ltd
Tag Id 902459
Frews Isuzu C Series 2021 (Specials)

1st Load: Special Waste

Permit Number : B1084
Billing Customer : Frews (HD Asbestos)
Manifest Number : 57916

Gross 22,680 Kg
Tare 15,080 Kg
Net 7,600 Kg

Line/Polly

Special Waste Manifest

MANIFEST No. 57916

ils

Permit No. *B1084*

Frews

Contact Phone

Fax

etails (If different from Permit Holder above)

Frews

Line/Polly Rd.

Contact Phone

Fax

CWS Kate Valley Landfill

WEIGHING DOCKET 1087289
15 Nov 2023 10:53 am

Reg NLF892 Frews Contracting Ltd
Tag Id 902459
Frews Isuzu C Series 2021 (Specials)

Trailer TFNC7

2nd Load: Special Waste

Permit Number : B1084
Billing Customer : Frews (HD Asbestos)
Manifest Number : 57916

Gross 22,700 Kg
Tare 8,340 Kg
Net 14,360 Kg

Line/Polly

2 x 15m Bins

HD ASBESTO

One or two bins (circle)

1 2

Immediate Container Turnaround Requested

Frews

Driver Name

Greg M.

Fax

Container No.

Permit Verified

Time of Arrival

Special handling

Weight

GPS Disposal Location

N

E

RL

Disposal Time

Operator / Technician

Notes

CWS Kate Valley Landfill

WEIGHING DOCKET 1087226
15 Nov 2023 8:08 am

Reg NLF892 Frews Contracting Ltd
Tag Id 902459
Frews Isuzu C Series 2021 (Specials)

1st Load: Special Waste

Permit Number : B1084
Billing Customer : Frews (HD Asbestos)
Manifest Number : 57915

Gross 25,160 Kg
Tare 15,380 Kg
Net 9,780 Kg

Lisa / Polly

CWS Kate Valley Landfill

WEIGHING DOCKET 1087227
15 Nov 2023 8:08 am

Reg NLF892 Frews Contracting Ltd
Tag Id 902459
Frews Isuzu C Series 2021 (Specials)

Trailer TFNC7

2nd Load: Special Waste

Permit Number : B1084
Billing Customer : Frews (HD Asbestos)
Manifest Number : 57915

Gross 23,120 Kg
Tare 8,340 Kg
Net 14,780 Kg

Lisa / Polly

Special Waste Manifest

MANIFEST No. 57915

Details

Permit No. B1084

Frews

Contact Phone

Fax

Details (If different from Permit Holder above)

Frews

Lisa / Polly

Contact Phone

Fax

2 x 15" Bins.

HD ASBESTO

One or two bins (circle)

1 2

Immediate Container Turnaround Requested

Frews

Driver Name

Chris M.

Fax

Container No.

08/

Permit Verified

Time of Arrival

Special handling

GPS Disposal Location

N

E

RL

Disposal Time

Operator / Technician

Notes

Generator Copy

June 2019

Issue: 7

LMP 4-3 F

CWS Canterbury Waste Services

PO Box 142 Amberley 7441
Phone: 03 359 1800
Email: kvpad@cws.co.nz

CWS Kate Valley Landfill

WEIGHING DOCKET 1087171
14 Nov 2023 2:04 pm

Reg NLF892 Frews Contracting Ltd
Tag Id 902459
Frews Isuzu C Series 2021 (Specials)

1st Load: Special Waste

Permit Number : B1084
Billing Customer : Frews (HD Asbestos)
Manifest Number : 57914

Gross 19,980 Kg
Tare 15,180 Kg
Net 4,800 Kg

*Lincoln
Polly*

CWS Kate Valley Landfill

WEIGHING DOCKET 1087172
14 Nov 2023 2:04 pm

Reg NLF892 Frews Contracting Ltd
Tag Id 902459
Frews Isuzu C Series 2021 (Specials)

Trailer TFNC7

2nd Load: Special Waste

Permit Number : B1084
Billing Customer : Frews (HD Asbestos)
Manifest Number : 57914

Gross 24,240 Kg
Tare 8,340 Kg
Net 15,900 Kg

*Lincoln
Polly*

Special Waste Manifest

MANIFEST No. 57914

Details

Permit No. B1084

Frews

Contact Phone

Fax

Details (If different from Permit Holder above)

Frews

Lincoln / Polly Rd

Contact Phone

Fax

2x 15m Bins

HD ASBESTO

One or two bins (circle)

1 (2)

Immediate Container Turnaround Requested

Frews

Driver Name

C. M.

Fax

Container No.

Permit Verified

Time of Arrival

Special handling

CWS Disposal Location

N

E

RL

Disposal Time

Operator / Technician

Notes

CWS Kate Valley Landfill

WEIGHING DOCKET 1087111
14 Nov 2023 10:40 am

Reg NLF892 Frews Contracting Ltd
Tag Id 902459
Frews Isuzu C Series 2021 (Specials)

1st Load: Special Waste

Permit Number : B1084
Billing Customer : Frews (HD Asbestos)
Manifest Number : 57913

Gross 22,620 Kg
Tare 15,080 Kg
Net 7,540 Kg

*Lincoln
Polly*

CWS Kate Valley Landfill

WEIGHING DOCKET 1087112
14 Nov 2023 10:40 am

Reg NLF892 Frews Contracting Ltd
Tag Id 902459
Frews Isuzu C Series 2021 (Specials)

Trailer TFNC7

2nd Load: Special Waste

Permit Number : B1084
Billing Customer : Frews (HD Asbestos)
Manifest Number : 57913

Gross 22,700 Kg
Tare 9,040 Kg
Net 13,660 Kg

*Lincoln
Polly*

Special Waste Manifest

MANIFEST No. 57913

Permit No. B1084

Frews

Contact Phone

Fax

ails (If different from Permit Holder above)

Frews

Lincoln / Polly Rd.

Contact Phone

Fax

15m Bins

HD ASBESTO

One or two bins (circle)

1

2

Immediate Container Turnaround Requested

Frews

Driver Name

[Signature]

Fax

Container No.

22/32

Permit Verified

Time of Arrival

Special handling

Disposal Location	N	E	RL
Disposal Time			
Operator / Technician			
Notes			

Generator Copy

June 2019

Issue: 7

LMP 4-3 F



PO Box 142 Amberley 7441
Phone: 03 359 1800
Email: kypad@cws.co.nz

CWS Kate Valley Landfill

WEIGHING DOCKET 1086964
13 Nov 2023 11:30 am

Reg NLF892 Frews Contracting Ltd
Tag Id 902459
Frews Isuzu C Series 2021 (Specials)

1st Load: Special Waste

Permit Number : B1084
Billing Customer : Frews (HD Asbestos)
Manifest Number : 57912

Gross 18,340 Kg
Tare 14,880 Kg
Net 3,460 Kg

*Lincoln
Polly*

CWS Kate Valley Landfill

WEIGHING DOCKET 1086965
13 Nov 2023 11:30 am

Reg NLF892 Frews Contracting Ltd
Tag Id 902459
Frews Isuzu C Series 2021 (Specials)

Trailer TFNC7

2nd Load: Special Waste

Permit Number : B1084
Billing Customer : Frews (HD Asbestos)
Manifest Number : 57912

Gross 20,980 Kg
Tare 8,380 Kg
Net 12,600 Kg

*Lincoln
Polly*

Special Waste Manifest

MANIFEST No. 57912

ails

Permit No. *B1084*

Frews

Contact Phone

Fax

Details (If different from Permit Holder above)

Frews

Lincoln / Polly Rd.

Contact Phone

Fax

2 x 15^m Bin

HD ASBESTO

One or two bins (circle)

1 **2**

Immediate Container Turnaround Requested

Frews

Driver Name

Greg M.

Fax

Container No.

II

Permit Verified

Time of Arrival

Special handling

E

RL

Disposal Time

Operator / Technician

Notes

Generator Copy

June 2019

Issue: 7

LMP 4-3 F



PO Box 142 Amberley 7441
Phone: 03 359 1800
Email: kvpad@cws.co.nz

CWS Kate Valley Landfill

WEIGHING DOCKET 1086897
13 Nov 2023 8:20 am

Reg NLF892 Frews Contracting Ltd
Tag Id 902459
Frews Isuzu C Series 2021 (Specials)

1st Load: Special Waste

Permit Number : B1084
Billing Customer : Frews (HD Asbestos)
Manifest Number : 57911

Gross 24,800 Kg
Tare 14,980 Kg
Net 9,820 Kg

*Lincoln
Polly*

CWS Kate Valley Landfill

WEIGHING DOCKET 1086898
13 Nov 2023 8:20 am

Reg NLF892 Frews Contracting Ltd
Tag Id 902459
Frews Isuzu C Series 2021 (Specials)

Trailer TFNC7

2nd Load: Special Waste

Permit Number : B1084
Billing Customer : Frews (HD Asbestos)
Manifest Number : 57911

Gross 25,760 Kg
Tare 9,020 Kg
Net 16,740 Kg

*Lincoln
Polly*

Special Waste Manifest

MANIFEST No. 57911

Details

Permit No. B1084

Frews

Contact Phone Fax

Details (If different from Permit Holder above)

*Frews
Lincoln/Polly Rd.*

Contact Phone Fax

x 15th bins

HP ASBESTO

One or two bins (circle) 1 **2**

Immediate Container Turnaround Requested

Frews

Driver Name *Coy M.*

Fax

Container No. *24/46*

Permit Verified

Time of Arrival Special handling

Weight

GPS Disposal Location N E RL

Disposal Time

Operator / Technician

Notes

CWS Kate Valley Landfill

WEIGHING DOCKET 1086789
10 Nov 2023 1:34 pm

Reg NLF892 Frews Contracting Ltd
Tag Id 902459
Frews Isuzu C Series 2021 (Specials)

1st Load: Special Waste

Permit Number : B1084
Billing Customer : Frews (HD Asbestos)
Manifest Number : 57910

Gross 26,080 Kg
Tare 15,120 Kg
Net 10,960 Kg

Polly

CWS Kate Valley Landfill

WEIGHING DOCKET 1086790
10 Nov 2023 1:34 pm

Reg NLF892 Frews Contracting Ltd
Tag Id 902459
Frews Isuzu C Series 2021 (Specials)

Trailer TFNC7

2nd Load: Special Waste

Permit Number : B1084
Billing Customer : Frews (HD Asbestos)
Manifest Number : 57910

Gross 23,660 Kg
Tare 9,000 Kg
Net 14,660 Kg

Polly

Special Waste Manifest

MANIFEST No. 57910

Details

Permit No. B1084

Frews

Contact Phone

Fax

Details (If different from Permit Holder above)

Frews

Lincoln / Polly Rd.

Contact Phone

Fax

2 x 15m Bins

HD ASBESTO.

One or two bins (circle)

1 2

Immediate Container Turnaround Requested

Frews

Driver Name

Greg M.

Fax

Container No.

27/47

Permit Verified

Time of Arrival

Special handling

Disposal Location

N

E

RL

Disposal Time

Operator / Technician

Notes

Generator Copy

June 2019

Issue: 7

LMP 4-3 F



PO Box 142 Amberley 7441
Phone: 03 359 1800
Email: kvpad@cws.co.nz

CWS Kate Valley Landfill

WEIGHING DOCKET 1086769
10 Nov 2023

Reg MSB399 Frews Contracting Ltd
Tag Id 144027
Frews Isuzu (25/05/20)

1st Load: Special Waste

Permit Number : B1084
Billing Customer : Frews (HD Asbestos)
Manifest Number : 56991

Gross 25,780 Kg
Tare 15,260 Kg
Net 10,520 Kg

33954

CWS Kate Valley Landfill

WEIGHING DOCKET 1086770
10 Nov 2023 12:30 pm

Reg MSB399 Frews Contracting Ltd
Tag Id 144027
Frews Isuzu (25/05/20)

Trailer 2N186

2nd Load: Special Waste

Permit Number : B1084
Billing Customer : Frews (HD Asbestos)
Manifest Number : 56991

Gross 25,860 Kg
Tare 9,240 Kg
Net 16,620 Kg

33954

Special Waste Manifest

MANIFEST No. 56991

Details

Permit No. B1084

Contracting Hd
11s rd
Harewood

Contact Phone

Fax

0274242455

Details (If different from Permit Holder above)

In Rolleston rd

Contact Phone

Fax

Asbestos

One or two bins (circle)

1

2

Immediate Container Turnaround Requested

Driver Name Nick

Fax

Container No.

H608 H630

Permit Verified

Time of Arrival

Special handling

Disposal Location

N

E

RL

Disposal Time

Operator / Technician

Notes

Generator Copy

June 2019

Issue: 7

LMP 4-3 F

CWS Canterbury Waste Services

PO Box 142 Amberley 7441
Phone: 03 359 1800
Email: kvpad@cws.co.nz

CWS Kate Valley Landfill

WEIGHING DOCKET 1086689
10 Nov 2023 8:38 am

Reg MSB399 Frews Contracting Ltd
Tag Id 144027
Frews Isuzu (25/05/20)

1st Load: Special Waste

Permit Number : B1084
Billing Customer : Frews (HD Asbestos)
Manifest Number : 56990

Gross 26,760 Kg
Tare 15,360 Kg
Net 11,400 Kg

33954

CWS Kate Valley Landfill

WEIGHING DOCKET 1086690
10 Nov 2023 8:38 am

Reg MSB399 Frews Contracting Ltd
Tag Id 144027
Frews Isuzu (25/05/20)

Trailer 2N186

2nd Load: Special Waste

Permit Number : B1084
Billing Customer : Frews (HD Asbestos)
Manifest Number : 56990

Gross 27,060 Kg
Tare 9,320 Kg
Net 17,740 Kg

33954

Special Waste Manifest

MANIFEST No. 56990

Details

Permit No. B1084

contracting Hd
Hills rd
Hardwood

Contact Phone
0274242455

Details (If different from Permit Holder above)

In Rolleston rd

Contact Phone
Fax

Asbestos

One or two bins (circle) 1 (2)

Immediate Container Turnaround Requested

Driver Name Nick

Fax

Container No. H606 H628

Permit Verified

Time of Arrival Special handling

GPS Disposal Location N E RL

Disposal Time

Operator / Technician

Notes

Generator Copy

June 2019

Issue: 7

LMP 4-3 F



PO Box 142 Amberley 7441
Phone: 03 359 1800
Email: kvpad@cws.co.nz

CWS Kate Valley Landfill

WEIGHING DOCKET 1086695
10 Nov 2023 8:15 am

Reg BINGRY Bin King Limited
Tag Id 797179
Bin King Truck Fuso New Tag

1st Load: Special Waste

Permit Number : B1084
Billing Customer : Frews (HD Asbestos)
Manifest Number : 57579

Gross 26,500 Kg
Tare 15,200 Kg
Net 11,300 Kg

33954

CWS Kate Valley Landfill

WEIGHING DOCKET 1086696
10 Nov 2023 8:15 am

Reg BINGRY Bin King Limited
Tag Id 797179
Bin King Truck Fuso New Tag

Trailer BINKG

2nd Load: Special Waste

Permit Number : B1084
Billing Customer : Frews (HD Asbestos)
Manifest Number : 57579

Gross 21,540 Kg
Tare 8,140 Kg
Net 13,400 Kg

33954

Special Waste Manifest

MANIFEST No. 57579

Details

Permit No. B1084

Contracting

Contact Phone

Fax

Details (If different from Permit Holder above)

Lincoln Kelly rd

Contact Phone

Fax

Asbestos

One or two bins (circle)

1

2

Immediate Container Turnaround Requested

Driver Name Brian

Fax

Container No.

Permit Verified

Time of Arrival

Special handling

Weight

GPS Disposal Location

N

E

RL

Disposal Time

Operator / Technician

Notes

CWS Kate Valley Landfill

WEIGHING DOCKET 1086683
10 Nov 2023 8:26 am

Special Waste Manifest

MANIFEST No. 57909

Reg NLF892 Frews Contracting Ltd
Tag Id 902459
Frews Isuzu C Series 2021 (Specials)

1st Load: Special Waste

Permit Number : B1084
Billing Customer : Frews (HD Asbestos)
Manifest Number : 57909

Gross 21,460 Kg
Tare 15,120 Kg
Net 6,340 Kg

Details

Permit No. B1084

Frews

Contact Phone

Fax

Details (If different from Permit Holder above)

Frews

Lincoln / Polly Rd

Contact Phone

Fax

Polly 33984

CWS Kate Valley Landfill

WEIGHING DOCKET 1086684
10 Nov 2023 8:26 am

Reg NLF892 Frews Contracting Ltd
Tag Id 902459
Frews Isuzu C Series 2021 (Specials)

Trailer TFNC7

2nd Load: Special Waste

Permit Number : B1084
Billing Customer : Frews (HD Asbestos)
Manifest Number : 57909

Gross 21,760 Kg
Tare 8,000 Kg
Net 13,760 Kg

2 x 15m Bin

HD ASBESTO

One or two bins (circle)

1 (2)

Immediate Container Turnaround Requested

Frews

Driver Name

C. M.

Fax

Container No.

29/22

Permit Verified

Time of Arrival

Special handling

GPS Disposal Location

N

E

RL

Disposal Time

Operator / Technician

Notes

Generator Copy

June 2019

Issue: 7

LMP 4-3 F

CWS Canterbury Waste Services

PO Box 142 Amberley 7441
Phone: 03 359 1800
Email: kvpad@cws.co.nz

13/340

CWS Kate Valley Landfill

WEIGHING DOCKET 1086593
9 Nov 2023 1:01 pm

Special Waste Manifest

MANIFEST No. 57908

Reg NLF892 Frews Contracting Ltd
Tag Id 902459
Frews Isuzu C Series 2021 (Specials)

1st Load: Special Waste

Permit Number : B1084
Billing Customer : Frews (HD Asbestos)
Manifest Number : 57908

Details

Permit No. B1084

Frews

Contact Phone

Fax

Details (If different from Permit Holder above)

Frews

Contact Phone

Fax

Gross 21,240 Kg
Tare 14,920 Kg
Net 6,320 Kg

Lincoln 33954
Polly

2 x 15m Bins

HD ASBESTO

CWS Kate Valley Landfill

WEIGHING DOCKET 1086594
9 Nov 2023 1:01 pm

Reg NLF892 Frews Contracting Ltd
Tag Id 902459
Frews Isuzu C Series 2021 (Specials)

Trailer TFNC7

2nd Load: Special Waste

Permit Number : B1084
Billing Customer : Frews (HD Asbestos)
Manifest Number : 57908

One or two bins (circle)

1 (2)

Immediate Container Turnaround Requested

Frews

Driver Name

Guy M.

Fax

Container No.

21/26

Permit Verified

Time of Arrival

Special handling

GPS Disposal Location

N

E

RL

Disposal Time

Operator / Technician

Notes

Generator Copy

June 2019

Issue: 7

LMP 4-3 F

CWS Canterbury Waste Services

PO Box 142 Amberley 7441
Phone: 03 359 1800
Email: kvpad@cws.co.nz

CWS Kate Valley Landfill

WEIGHING DOCKET 1086497
9 Nov 2023 8:18 am

Reg NLF892 Frews Contracting Ltd
Tag Id 902459
Frews Isuzu C Series 2021 (Specials)

1st Load: Special Waste

Permit Number : B1084
Billing Customer : Frews (HD Asbestos)
Manifest Number : 57907

Gross 25,760 Kg
Tare 15,020 Kg
Net 10,740 Kg

Lincoln
Polly 33954

CWS Kate Valley Landfill

WEIGHING DOCKET 1086498
9 Nov 2023 8:18 am

Reg NLF892 Frews Contracting Ltd
Tag Id 902459
Frews Isuzu C Series 2021 (Specials)

Trailer TFNC7

2nd Load: Special Waste

Permit Number : B1084
Billing Customer : Frews (HD Asbestos)
Manifest Number : 57907

Gross 22,020 Kg
Tare 8,220 Kg
Net 13,800 Kg

Lincoln 33954
Polly

Special Waste Manifest

MANIFEST No. 57907

Details

Permit No. *B1084*

Frews

Contact Phone

Fax

Details (If different from Permit Holder above)

Frews

Lincoln / Polly Rd.

Contact Phone

Fax

x 15m Bins.

HD ASBESTO

One or two bins (circle)

1 2

Immediate Container Turnaround Requested

Frews

Driver Name

Greg M.

Fax

Container No.

21/29

Permit Verified

Time of Arrival

Special handling

GPS Disposal Location

N

E

RL

Disposal Time

Operator / Technician

Notes

Generator Copy

June 2019

Issue: 7

LMP 4-3 F

CWS Canterbury Waste Services

PO Box 142 Amberley 7441
Phone: 03 359 1800
Email: kvpad@cws.co.nz

CWS Kate valley Landfill

WEIGHING DOCKET 1086617
9 Nov 2023 2:11 pm

Reg MSB399 Frews Contracting Ltd
Tag Id 144027
Frews Isuzu (25/05/20)

1st Load: Special Waste

Permit Number : B1084
Billing Customer : Frews (HD Asbestos)
Manifest Number : 56989

Gross 24,520 Kg
Tare 15,120 Kg
Net 9,400 Kg

33954

CWS Kate valley Landfill

WEIGHING DOCKET 1086618
9 Nov 2023 2:11 pm

Reg MSB399 Frews Contracting Ltd
Tag Id 144027
Frews Isuzu (25/05/20)

Trailer 2N186

2nd Load: Special Waste

Permit Number : B1084
Billing Customer : Frews (HD Asbestos)
Manifest Number : 56989

Gross 24,280 Kg
Tare 9,380 Kg
Net 14,900 Kg

33954

Special Waste Manifest

MANIFEST No. 56989

Business

Permit No. B1084

contracting ltd
115 road
Harewood

Contact Phone
0274242455

Details (If different from Permit Holder above)

In Rolleston rd

Contact Phone Fax

Asbestos

One or two bins (circle) 1 2

Immediate Container Turnaround Requested

Driver Name Nick

Fax

Container No. Hb27 Hb32

II Permit Verified

Time of Arrival Special handling

GPS Disposal Location

N

E

RL

Disposal Time

Operator / Technician

Notes

Generator Copy

June 2019

Issue: 7

LMP 4-3 F



PO Box 142 Amberley 7441
Phone: 03 359 1800
Email: kvpad@cws.co.nz

CWS Kate Valley Landfill

WEIGHING DOCKET 1086535
9 Nov 2023 9:27 am

Special Waste Manifest

MANIFEST No. 56988

Reg MSB399 Frews Contracting Ltd
Tag Id 144027
Frews Isuzu (25/05/20)

tails

Permit No. B1084

1st Load: Special Waste

S Contracting Ltd
vills rd
Harewood

Permit Number : B1084
Billing Customer : Frews (HD Asbestos)
Manifest Number : 56988

Contact Phone

Fax

0274242455

Gross 25,180 Kg
Tare 14,940 Kg
Net 10,240 Kg

Details (If different from Permit Holder above)

33954

coln Rolleston rd

Contact Phone

Fax

D Asbestos

CWS Kate Valley Landfill

WEIGHING DOCKET 1086536
9 Nov 2023 9:27 am

One or two bins (circle)

1 (2)

Reg MSB399 Frews Contracting Ltd
Tag Id 144027
Frews Isuzu (25/05/20)

Is

Immediate Container Turnaround Requested

Trailer 2N186

2nd Load: Special Waste

Permit Number : B1084
Billing Customer : Frews (HD Asbestos)
Manifest Number : 56988

Driver Name nick

Fax

Container No.

Hb27 Hb32

Gross 24,300 Kg
Tare 9,380 Kg
Net 14,920 Kg

fill

Permit Verified

Time of Arrival

Special handling

33954

CWS Disposal Location

N

E

RL

Disposal Time

Operator / Technician

Notes

Generator Copy

June 2019

Issue: 7

LMP 4-3 F



PO Box 142 Amberley 7441
Phone: 03 359 1800
Email: kvpad@cws.co.nz

CWS Amberley Landfill

WEIGHING DOCKET 1086585
9 Nov 2023 12:47 pm

Reg BINGRY Bin King Limited
Tag Id 797179
Bin King Truck Fuso New Tag

1st Load: Special Waste

Permit Number : B1084
Billing Customer : Frews (HD Asbestos)
Manifest Number : 57578

Gross 24,380 Kg
Tare 15,180 Kg
Net 9,200 Kg

33954

Special Waste Manifest

MANIFEST No. 57578

ails

Permit No. B1084

Contracting

Contact Phone

Fax

Details (If different from Permit Holder above)

Lincoln Rolly of

Contact Phone

Fax

CWS Amberley Landfill

WEIGHING DOCKET 1086596
9 Nov 2023 12:47 pm

Reg BINGRY Bin King Limited
Tag Id 797179
Bin King Truck Fuso New Tag

Trailer BINKG

2nd Load: Special Waste

Permit Number : B1084
Billing Customer : Frews (HD Asbestos)
Manifest Number : 57578

Gross 22,360 Kg
Tare 8,140 Kg
Net 14,220 Kg

33954

Asbestos

3

One or two bins (circle)

1

2

S

Immediate Container Turnaround Requested

15

Driver Name Brian

Fax

Container No.

iii

Permit Verified

Time of Arrival

Special handling

Weight

GPS Disposal Location

N

E

RL

Disposal Time

Operator / Technician

Notes

Generator Copy

June 2019

Issue: 7

LMP 4-3 F

CWS Canterbury Waste Services

PO Box 142 Amberley 7441
Phone: 03 359 1800
Email: kvpad@cws.co.nz

CWS Kate Valley Landfill

WEIGHING DOCKET 11
9 Nov 2023 8:45 am

Reg BINGRY Bin King Limited
Tag Id 797179
Bin King Truck Fuso New Tag

1st Load: Special Waste

Permit Number : B1084
Billing Customer : Frews (HD Asbestos)
Manifest Number : 57577

Gross 26,280 Kg
Tare 15,260 Kg
Net 11,020 Kg

33954

CWS Kate Valley Landfill

WEIGHING DOCKET 1086512
9 Nov 2023 8:45 am

Reg BINGRY Bin King Limited
Trg Id 797179
Bin King Truck Fuso New Tag

Trailer BINKG

2nd Load: Special Waste

Permit Number : B1084
Billing Customer : Frews (HD Asbestos)
Manifest Number : 57577

Gross 20,640 Kg
Tare 8,140 Kg
Net 12,500 Kg

33954

Special Waste Manifest

MANIFEST No. 57577

Details

Permit No. B1084

Contracting

Contact Phone

Fax

Details (If different from Permit Holder above)

Lincoln Rollers

Contact Phone

Fax

Asbestos

One or two bins (circle)

1

2

Immediate Container Turnaround Requested

Driver Name Brien

Fax

Container No.

Permit Verified

Time of Arrival

Special handling

Weight

GPS Disposal Location

N

E

RL

Disposal Time

Operator / Technician

Notes

CWS Kat: Valley Landfill

WEIGHING DOCKET 086439
8 Nov 2023 1:05 pm

Special Waste Manifest

MANIFEST No. 56987

Reg MSB399 Frews Contracting Ltd
Tag Id 144027
Frews Isuzu (25/05/20)

1st Load: Special Waste

Permit Number : B1084
Billing Customer : Frews (HD Asbestos)
Manifest Number : 56987

Gross 22,640 Kg
Tare 15,060 Kg
Net 7,580 Kg

33954

ails

Permit No. B1084

Frews Contracting Ltd
Hills rd
Harewood

Contact Phone

Fax

0274242455

Details (If different from Permit Holder above)

coln Rolleston rd

Contact Phone

Fax

D Asbestos

Valley Landfill

WEIGHING DOCKET 1086440
8 Nov 2023 1:05 pm

Reg MSB399 Frews Contracting Ltd
Tag Id 144027
Frews Isuzu (25/05/20)

Trailer 2N186

2nd Load: Special Waste

Permit Number : B1084
Billing Customer : Frews (HD Asbestos)
Manifest Number : 56987

Gross 24,540 Kg
Tare 9,380 Kg
Net 15,160 Kg

33954

One or two bins (circle)

1

2

ils

Immediate Container Turnaround Requested

Driver Name

NICK

Fax

Container No.

H627 H632

fill

Permit Verified

Time of Arrival

Special handling

GPS Disposal Location

N

E

RL

Disposal Time

Operator / Technician

Notes

Generator Copy

June 2019

Issue: 7

LMP 4-3 F

CWS Canterbury Waste Services

PO Box 142 Amberley 7441
Phone: 03 359 1800
Email: kvpad@cws.co.nz

CWS Kate Valley Landfill

WEIGHIN
8 Nov 20

1086347

Special Waste Manifest

MANIFEST No. 56986

Reg MSB399 Frews Contracting Ltd
Tag Id 144027
Frews Isuzu (25/05/20)

1st Load: Special Waste

Permit Number : B1084
Billing Customer : Frews (HD Asbestos)
Manifest Number : 56986

ails

Permit No. B1084

Contracting ltd
Harewood

Contact Phone

Fax

0274242455

Gross 23,440 Kg
Tare 15,140 Kg
Net 8,300 Kg

Details (If different from Permit Holder above)

33954

Coln Rolleston rd

Contact Phone

Fax

Asbestos

CWS Kate Valley Landfill

WEIGHING DOCKET 1086348
8 Nov 2023 8:46 am

Reg MSB399 Frews Contracting Ltd
Tag Id 144027
Frews Isuzu (25/05/20)

Trailer 2N186

2nd Load: Special Waste

Permit Number : B1084
Billing Customer : Frews (HD Asbestos)
Manifest Number : 56986

One or two bins (circle)

1 (2)

Immediate Container Turnaround Requested

Gross 31,200 Kg
Tare 9,380 Kg
Net 21,820 Kg

Driver Name Mick

Fax

Container No.

Hb27 Hb32

33954

Permit Verified

Time of Arrival

Special handling

GPS Disposal Location

N

E

RL

Disposal Time

Operator / Technician

Notes

Generator Copy

June 2019

Issue: 7

LMP 4-3 F

CWS Canterbury Waste Services

PO Box 142 Amberley 7441

Phone: 03 359 1800

Email: kvpad@cws.co.nz

WEIGHING DOCKET 1086483
8 Nov 2023 3:27 pm

Special Waste Manifest

MANIFEST No. 57576

Reg BINGRY Bin King Limited
Tag Id 797179
Bin King Truck Fuso New Tag

Trailer BINKG

2nd Load: Special Waste

Permit Number : B1084
Billing Customer : Frews (HD Asbestos)
Manifest Number : 57576

Business

Contracting

Permit No.

B1084

Contact Phone

Fax

Gross 19,120 Kg
Tare 8,100 Kg
Net 11,020 Kg

Details (If different from Permit Holder above)

John Rollyed

Contact Phone

Fax

33954

Description of waste

HD Asbestos

Lab. Test No. (where applicable)

Batch I.D.

Date of Collection

8-11-23

One or two bins (circle)

1 2

D Waste Transporter Details

Immediate Container Turnaround Requested

Transporter Name

Bin King

Address

Contact Person

Ben Dorrner

Driver Name

Brian

Contact Phone

Fax

Truck Registration

Bingry

Container No.

E To be completed at Landfill

Permit Verified

Date of Arrival

Time of Arrival

Special handling

Weighbridge Docket No.

Weight

GPS Disposal Location

N

E

RL

Disposal Time

Operator / Technician

Notes

CWS Kate Valley Landfill

WEIGHING DOCKET 1086397
8 Nov 2023 10:28 am

Reg NLF892 Frews Contracting Ltd
Tag Id 902459
Frews Isuzu C Series 2021 (Specials)

1st Load: Special Waste

Permit Number : B1084
Billing Customer : Frews (HD Asbestos)
Manifest Number : 57906

Gross 25,500 Kg
Tare 15,100 Kg
Net 10,400 Kg

33954
Lincoln / Polly Rd

CWS Kate Valley Landfill

WEIGHING DOCKET 1086398
8 Nov 2023 10:28 am

Reg NLF892 Frews Contracting Ltd
Tag Id 902459
Frews Isuzu C Series 2021 (Specials)

Trailer TFNC7

2nd Load: Special Waste

Permit Number : B1084
Billing Customer : Frews (HD Asbestos)
Manifest Number : 57906

Gross 26,040 Kg
Tare 9,020 Kg
Net 17,020 Kg

33954
Lincoln / Polly Rd

Special Waste Manifest

MANIFEST No. 57906

Is

Permit No. B1084

Frews

Contact Phone

Fax

tails (If different from Permit Holder above)

tails

153 Lincoln / Polly Rd

Contact Phone

Fax

15m Bins

HD ASBESTO

One or two bins (circle)

1 (2)

Immediate Container Turnaround Requested

Frews

Driver Name

Greg M.

Fax

Container No.

21/46

Permit Verified

Time of Arrival

Special handling

GPS Disposal Location

N

E

RL

Disposal Time

Operator / Technician

Notes

CWS Kate Valley Landfill

WEIGHING DOCKET 1086298
7 Nov 2023 3:36 pm

Reg NLF892 Frews Contracting Ltd
Tag Id 902459
Frews Isuzu C Series 2021 (Specials)

1st Load: Special Waste

Permit Number : B1084
Billing Customer : Frews (HD Asbestos)
Manifest Number : 57904

Gross 24,380 Kg
Tare 14,980 Kg
Net 9,400 Kg

33884 153
Lincoln
Polleston Rd.

CWS Kate Valley Landfill

WEIGHING DOCKET 1086299
7 Nov 2023 3:36 pm

Reg NLF892 Frews Contracting Ltd
Tag Id 902459
Frews Isuzu C Series 2021 (Specials)

Trailer TFNC7

2nd Load: Special Waste

Permit Number : B1084
Billing Customer : Frews (HD Asbestos)
Manifest Number : 57904

Gross 26,300 Kg
Tare 8,380 Kg
Net 17,920 Kg

33984 153
Lincoln
Polleston Rd.

Special Waste Manifest

MANIFEST No. 57904

Is

Permit No. B1084

Frews

Contact Phone

Fax

tails (If different from Permit Holder above)

Frews

153 Lincoln/Polleston Rd.

Contact Phone

Fax

15th Bins

HD ASBESTO

One or two bins (circle)

1 (2)

Immediate Container Turnaround Requested

Frews

Driver Name

[Signature]

Fax

Container No.

21/23

Permit Verified

Time of Arrival

Special handling

GPS Disposal Location

N

E

RL

Disposal Time

Operator / Technician

Notes

Generator Copy

June 2019

Issue: 7

LMP 4-3 F

CWS Canterbury Waste Services

PO Box 142 Amberley 7441
Phone: 03 359 1800
Email: kvpad@cws.co.nz



WINSTONE
AGGREGATES

HEAD OFFICE - Administration

Telephone (09) 525 9331/9373

Facsimile (09) 525 9303

BRANCH

WINSTONE AGGREGATES

48 SELWYN ROAD

BROADFIELD, ROLLESTON

MOBILE: 027 541 7393

WEIGHBRIDGE DOCKET

Docket Number	JOB NO
278 126251	0

Customer Name and Delivery Address		
Frews Contracting Limited		
PO Box 16044		
Hornby		
Customer Code: 369537		

Date	Time	Purchase Order No
18/10/2023	07:55	20526

Reference	151-153 LINCOLN ROLLY RD
-----------	--------------------------

Reg No	Fleet No	Product
MER781	0	CLNFILL

Fleet Desc	
------------	--

Gross Weight	18.000 TN	
- Tare Weight	0.000 TN	
NET WEIGHT	18.000 TN	

Unit Price	0.00
Sub Total	0.00
GST %0	0.00
CLNFILL	0.00
Net Total	0.00

This sale is made on our general conditions of sale which include terms relating to delivery and our liability. A copy of our general conditions of supply may be obtained upon request.

Signature

MER781



WINSTONE
AGGREGATES

HEAD OFFICE - Administration

Telephone (09) 525 9331/9373

Facsimile (09) 525 9303

BRANCH

WINSTONE AGGREGATES

48 SELWYN ROAD

3ROADFIELD, ROLLESTON

MOBILE: 027 541 7393

WEIGHBRIDGE DOCKET

Docket Number	JOB NO
278 126261	0

Customer Name and Delivery Address
Frews Contracting Limited PO Box 16044 Hornby Customer Code: 369537

Date	Time	Purchase Order No
18/10/2023	08:27	20526
Reference	151-153 LINCOLN ROLLY RD	

Reg No	Fleet No	Product
MER781	0	CLNFILL
Fleet Desc		

Gross Weight	18.000 TN	
- Tare Weight	0.000 TN	
NET WEIGHT	18.000 TN	

Unit Price	0.00
Sub Total	0.00
GST %0	0.00
CLNFILL	0.00
Net Total	0.00

This sale is made on our general conditions of sale which include terms relating to delivery and our liability. A copy of our general conditions of supply may be obtained upon request.

Signature

MER781



WINSTONE
AGGREGATES

HEAD OFFICE - Administration

Telephone (09) 525 9331/9373

Facsimile (09) 525 9303

BRANCH

WINSTONE AGGREGATES

48 SELWYN ROAD

BROADFIELD, ROLLESTON

MOBILE: 027 541 7393

WEIGHBRIDGE DOCKET

Docket Number	JOB NO
278 126268	0

Customer Name and Delivery Address		
Frews Contracting Limited		
PO Box 16044		
Hornby		
Customer Code: 369537		

Date	Time	Purchase Order No
18/10/2023	09:15	20526
Reference	151-153 LINCOLN ROLLY RD	

Reg No	Fleet No	Product
MER781	0	CLNFILL
Fleet Desc		

Gross Weight	18.000 TN	
- Tare Weight	0.000 TN	
NET WEIGHT	18.000 TN	

Unit Price	0.00
Sub Total	0.00
GST %0	0.00
CLNFILL	0.00
Net Total	0.00

This sale is made on our general conditions of sale which include terms relating to delivery and our liability. A copy of our general conditions of supply may be obtained upon request.

Signature

MER781



WINSTONE
AGGREGATES

HEAD OFFICE - Administration
Telephone (09) 525 9331/9373
Facsimile (09) 525 9303

BRANCH

WINSTONE AGGREGATES
48 SELWYN ROAD
BROADFIELD, ROLLESTON
MOBILE: 027 541 7393

WEIGHBRIDGE DOCKET

Docket Number	JOB NO
278 126278	0

Customer Name and Delivery Address
Frews Contracting Limited PO Box 16044 Hornby Customer Code: 369537

Date	Time	Purchase Order No
18/10/2023	09:52	20526
Reference	151-153 LINCOLN ROLLY RD	

Reg No	Fleet No	Product
MER781	0	CLNFILL
Fleet Desc		

Gross Weight	18.000 TN	
- Tare Weight	0.000 TN	
NET WEIGHT	18.000 TN	

Unit Price	0.00
Sub Total	0.00
GST %0	0.00
CLNFILL	0.00
Net Total	0.00

'This sale is made on our general conditions of sale which include terms relating to delivery and our liability. A copy of our general conditions of supply may be obtained upon request.'

Signature

MER781



WINSTONE

AGGREGATES

HEAD OFFICE - Administration

Telephone (09) 525 9331/9373

Facsimile (09) 525 9303

BRANCH

WINSTONE AGGREGATES

48 SELWYN ROAD

3 BROADFIELD, ROLLESTON

MOBILE: 027 541 7393

WEIGHBRIDGE DOCKET

Docket Number	JOB NO
278 126290	0

Customer Name and Delivery Address	
Frews Contracting Limited PO Box 16044 Hornby Customer Code: 369537	

Date	Time	Purchase Order No
18/10/2023	10:40	20526
Reference	151-153 LINCOLN ROLLY RD	

Reg No	Fleet No	Product
MER781	0	CLNFILL
Fleet Desc		

Gross Weight	18.000 TN	
- Tare Weight	0.000 TN	
NET WEIGHT	18.000 TN	

Unit Price	0.00
Sub Total	0.00
GST %0	0.00
CLNFILL	0.00
Net Total	0.00

'This sale is made on our general conditions of sale which include terms relating to delivery and our liability. A copy of our general conditions of supply may be obtained upon request.'

Signature

MER781



HEAD OFFICE - Administration
 Telephone (09) 525 9331/9373
 Facsimile (09) 525 9303

BRANCH
 WINSTONE AGGREGATES
 48 SELWYN ROAD
 BROADFIELD, ROLLESTON
 MOBILE: 027 541 7393

WEIGHBRIDGE DOCKET

Docket Number	JOB NO
278 126305	0

Customer Name and Delivery Address		
Frews Contracting Limited		
PO Box 16044		
Hornby		
Customer Code: 369537		

Date	Time	Purchase Order No
18/10/2023	11:17	20526
Reference	151-153 LINCOLN ROLLY RD	

Reg No	Fleet No	Product
MER781	0	CLNFILL
Fleet Desc		

Gross Weight	18.000 TN	
- Tare Weight	0.000 TN	
NET WEIGHT	18.000 TN	

Unit Price	0.00
Sub Total	0.00
GST %0	0.00
CLNFILL	0.00
Net Total	0.00

This sale is made on our general conditions of sale which include terms relating to delivery and our liability. A copy of our general conditions of supply may be obtained upon request.

Signature

MER781



WINSTONE
AGGREGATES

HEAD OFFICE - Administration
Telephone (09) 525 9331/9373
Facsimile (09) 525 9303

BRANCH

WINSTONE AGGREGATES
48 SELWYN ROAD
BROADFIELD, ROLLESTON
MOBILE: 027 541 7393

WEIGHBRIDGE DOCKET

Docket Number	JOB NO
278 126323	0

Customer Name and Delivery Address	
Frews Contracting Limited PO Box 16044 Hornby Customer Code: 369537	

Date	Time	Purchase Order No
18/10/2023	12:01	20526
Reference	151-153 LINCOLN ROLLY RD	

Reg No	Fleet No	Product
MER781	0	CLNFILL
Fleet Desc		

Gross Weight	18.000 TN	
- Tare Weight	0.000 TN	
NET WEIGHT	18.000 TN	

Unit Price	0.00
Sub Total	0.00
GST %0	0.00
CLNFILL	0.00
Net Total	0.00

This sale is made on our general conditions of sale which include terms relating to delivery and our liability. A copy of our general conditions of supply may be obtained upon request.

Signature

MER781



WINSTONE

AGGREGATES

HEAD OFFICE - Administration

Telephone (09) 525 9331/9373

Facsimile (09) 525 9303

BRANCH

WINSTONE AGGREGATES

48 SELWYN ROAD

3ROADFIELD, ROLLESTON

MOBILE: 027 541 7393

WEIGHBRIDGE DOCKET

Docket Number	JOB NO
278 126333	0

Customer Name and Delivery Address		
Frews Contracting Limited		
PO Box 16044		
Hornby		
Customer Code: 369537		

Date	Time	Purchase Order No
18/10/2023	12:32	20526

Reference	151-153 LINCOLN ROLLY RD
-----------	--------------------------

Reg No	Fleet No	Product
MER781	0	CLNFILL

Fleet Desc	
------------	--

Gross Weight	18.000 TN	
- Tare Weight	0.000 TN	
NET WEIGHT	18.000 TN	

Unit Price	0.00
Sub Total	0.00
GST %0	0.00
CLNFILL	0.00
Net Total	0.00

This sale is made on our general conditions of sale which include terms relating to delivery and our liability. A copy of our general conditions of supply may be obtained upon request.

Signature

MER781



WINSTONE
AGGREGATES

HEAD OFFICE - Administration

Telephone (09) 525 9331/9373

Facsimile (09) 525 9303

BRANCH

WINSTONE AGGREGATES

48 SELWYN ROAD

BROADFIELD, ROLLESTON

MOBILE: 027 541 7393

WEIGHBRIDGE DOCKET

Docket Number	JOB NO
278 126346	0

Customer Name and Delivery Address		
Frews Contracting Limited		
PO Box 16044		
Hornby		
Customer Code: 369537		

Date	Time	Purchase Order No
18/10/2023	13:06	20526

Reference	151-153 LINCOLN ROLLY RD
-----------	--------------------------

Reg No	Fleet No	Product
MER781	0	CLNFILL

Fleet Desc	
------------	--

Gross Weight	18.000 TN	
- Tare Weight	0.000 TN	
NET WEIGHT	18.000 TN	

Unit Price	0.00
Sub Total	0.00
GST %0	0.00
CLNFILL	0.00
Net Total	0.00

This sale is made on our general conditions of sale which include terms relating to delivery and our liability. A copy of our general conditions of supply may be obtained upon request.

Signature

MER781



WINSTONE
AGGREGATES

HEAD OFFICE - Administration

Telephone (09) 525 9331/9373

Facsimile (09) 525 9303

BRANCH

WINSTONE AGGREGATES

48 SELWYN ROAD

3 BROADFIELD, ROLLESTON

MOBILE: 027 541 7393

WEIGHBRIDGE DOCKET

Docket Number	JOB NO
278 126353	0

Customer Name and Delivery Address	
Frews Contracting Limited	
PO Box 16044	
Hornby	
Customer Code: 369537	

Date	Time	Purchase Order No
18/10/2023	13:45	20526
Reference	151-153 LINCOLN ROLLY RD	

Reg No	Fleet No	Product
MER781	0	CLNFILL
Fleet Desc		

Gross Weight	18.000 TN	
- Tare Weight	0.000 TN	
NET WEIGHT	18.000 TN	

Unit Price	0.00
Sub Total	0.00
GST %0	0.00
CLNFILL	0.00
Net Total	0.00

This sale is made on our general conditions of sale which include terms relating to delivery and our liability. A copy of our general conditions of supply may be obtained upon request.

Signature

MER781



WINSTONE

AGGREGATES

HEAD OFFICE - Administration

Telephone (09) 525 9331/9373

Facsimile (09) 525 9303

BRANCH

WINSTONE AGGREGATES

48 SELWYN ROAD

3 BROADFIELD, ROLLESTON

MOBILE: 027 541 7393

WEIGHBRIDGE DOCKET

Docket Number	JOB NO
278 126367	0

Customer Name and Delivery Address	
Frews Contracting Limited	
PO Box 16044	
Hornby	
Customer Code: 369537	

Date	Time	Purchase Order No
18/10/2023	14:15	20526

Reference	151-153 LINCOLN ROLLY RD
-----------	--------------------------

Reg No	Fleet No	Product
MER781	0	CLNFILL

Fleet Desc	
------------	--

Gross Weight	18.000 TN	
- Tare Weight	0.000 TN	
NET WEIGHT	18.000 TN	

Unit Price	0.00
Sub Total	0.00
GST %0	0.00
CLNFILL	0.00
Net Total	0.00

'This sale is made on our general conditions of sale which include terms relating to delivery and our liability. A copy of our general conditions of supply may be obtained upon request.'

Signature

MER781



WINSTONE
AGGREGATES

HEAD OFFICE - Administration

Telephone (09) 525 9331/9373

Facsimile (09) 525 9303

BRANCH

WINSTONE AGGREGATES

18 SELWYN ROAD

3ROADFIELD, ROLLESTON

MOBILE: 027 541 7393

WEIGHBRIDGE DOCKET

Docket Number	JOB NO
278 126387	0

Customer Name and Delivery Address
Frews Contracting Limited PO Box 16044 Hornby Customer Code: 369537

Date	Time	Purchase Order No
18/10/2023	15:14	20526

Reference	151-153 LINCOLN ROLLY RD
------------------	--------------------------

Reg No	Fleet No	Product
MER781	0	CLNFILL

Fleet Desc	
-------------------	--

Gross Weight	18.000 TN	
- Tare Weight	0.000 TN	
NET WEIGHT	18.000 TN	

Unit Price	0.00
Sub Total	0.00
GST %0	0.00
CLNFILL	0.00
Net Total	0.00

This sale is made on our general conditions of sale which include terms relating to delivery and our liability. A copy of our general conditions of supply may be obtained upon request.

Signature

MER781



WINSTONE

AGGREGATES

HEAD OFFICE - Administration

Telephone (09) 525 9331/9373

Facsimile (09) 525 9303

BRANCH

WINSTONE AGGREGATES

18 SELWYN ROAD

3ROADFIELD, ROLLESTON

MOBILE: 027 541 7393

WEIGHBRIDGE DOCKET

Docket Number	JOB NO
278 126395	0

Customer Name and Delivery Address
Frews Contracting Limited PO Box 16044 Hornby Customer Code: 369537

Date	Time	Purchase Order No
18/10/2023	15:41	20526
Reference	151-153 LINCOLN ROLLY RD	

Reg No	Fleet No	Product
JRC814	0	CLNFILL
Fleet Desc		

Gross Weight	12.000 TN	
- Tare Weight	0.000 TN	
NET WEIGHT	12.000 TN	

Unit Price	0.00
Sub Total	0.00
GST %0	0.00
CLNFILL	0.00
Net Total	0.00

This sale is made on our general conditions of sale which include terms relating to delivery and our liability. A copy of our general conditions of supply may be obtained upon request.

Signature

JRC814



WINSTONE
AGGREGATES

HEAD OFFICE - Administration

Telephone (09) 525 9331/9373

Facsimile (09) 525 9303

BRANCH

WINSTONE AGGREGATES

48 SELWYN ROAD

BROADFIELD, ROLLESTON

MOBILE: 027 541 7393

WEIGHBRIDGE DOCKET

Docket Number	JOB NO
278 126396	0

Customer Name and Delivery Address
Frews Contracting Limited PO Box 16044 Hornby Customer Code: 369537

Date	Time	Purchase Order No
18/10/2023	15:44	20526
Reference	151-153 LINCOLN ROLLY RD	

Reg No	Fleet No	Product
MER781	0	CLNFILL
Fleet Desc		

Gross Weight	18.000 TN	
- Tare Weight	0.000 TN	
NET WEIGHT	18.000 TN	

Unit Price	0.00
Sub Total	0.00
GST %0	0.00
CLNFILL	0.00
Net Total	0.00

This sale is made on our general conditions of sale which include terms relating to delivery and our liability. A copy of our general conditions of supply may be obtained upon request.

Signature

MER781



WINSTONE

AGGREGATES

HEAD OFFICE - Administration

Telephone (09) 525 9331/9373

Facsimile (09) 525 9303

BRANCH

WINSTONE AGGREGATES

48 SELWYN ROAD

BROADFIELD, ROLLESTON

MOBILE: 027 541 7393

WEIGHBRIDGE DOCKET

Docket Number	JOB NO
278 126408	0

Customer Name and Delivery Address	
Frews Contracting Limited	
PO Box 16044	
Hornby	
Customer Code: 369537	

Date	Time	Purchase Order No
18/10/2023	16:22	20526

Reference	151-153 LINCOLN ROLLY RD
-----------	--------------------------

Reg No	Fleet No	Product
JRC814	0	CLNFILL

Fleet Desc	
------------	--

Gross Weight	12.000 TN	
- Tare Weight	0.000 TN	
NET WEIGHT	12.000 TN	

Unit Price	0.00
Sub Total	0.00
GST %0	0.00
CLNFILL	0.00
Net Total	0.00

This sale is made on our general conditions of sale which include terms relating to delivery and our liability. A copy of our general conditions of supply may be obtained upon request.

Signature

JRC814



WINSTONE
AGGREGATES

HEAD OFFICE - Administration
Telephone (09) 525 9331/9373
Facsimile (09) 525 9303

BRANCH

WINSTONE AGGREGATES
48 SELWYN ROAD
3ROADFIELD, ROLLESTON
MOBILE: 027 541 7393

WEIGHBRIDGE DOCKET

Docket Number	JOB NO
278 126410	0

Customer Name and Delivery Address		
Frews Contracting Limited		
PO Box 16044		
Hornby		
Customer Code: 369537		

Date	Time	Purchase Order No
18/10/2023	16:26	20526

Reference	151-153 LINCOLN ROLLY RD
-----------	--------------------------

Reg No	Fleet No	Product
MER781	0	CLNFILL

Fleet Desc	
------------	--

Gross Weight	18.000 TN	
- Tare Weight	0.000 TN	
NET WEIGHT	18.000 TN	

Unit Price	0.00
Sub Total	0.00
GST %0	0.00
CLNFILL	0.00
Net Total	0.00

This sale is made on our general conditions of sale which include terms relating to delivery and our liability. A copy of our general conditions of supply may be obtained upon request.

Signature

MER781

Appendix C – Validation Sample Location Plans

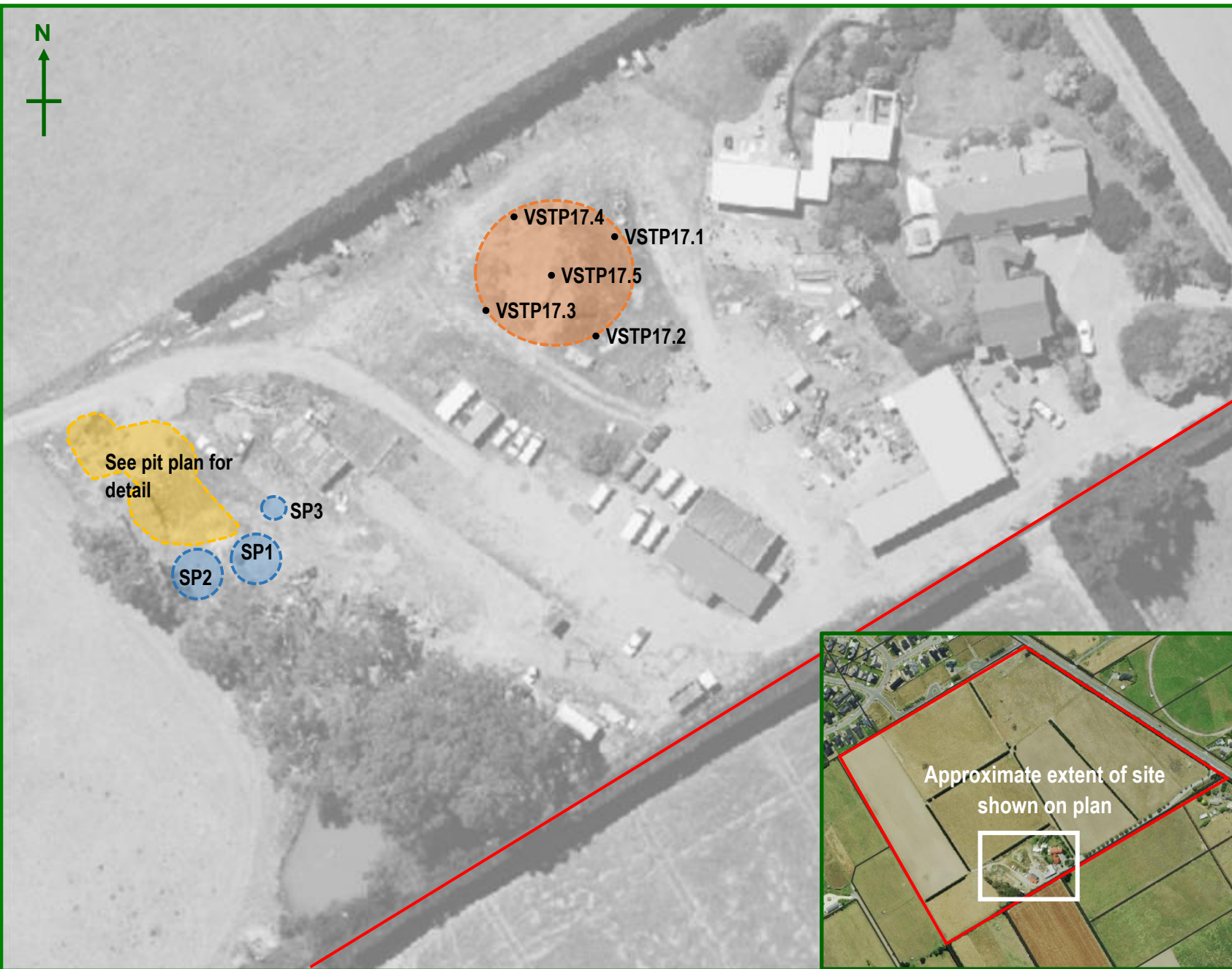

Specialist soil contamination experts,
keeping your project moving.

www.momentumenviro.co.nz

LEGEND

- TP1 Soil sample location
- Extent of former stockpile
- Stockpiles generated from pit excavations

PLAN MUST BE PRINTED IN COLOUR

Graphic scale is approximate only



Date: 22 November 2023 Drawing No: 512/5

Validation Sample Location Plan (Yard, 13 November 2023)

153 Lincoln Rolleston Road, Rolleston

Notes:

- 1 This plan has been prepared for soil contamination risk assessment purposes only. No liability is accepted if the plan is used for any other purposes.
- 2 Any measurements taken from this plan which are not dimensioned on the electronic copy are at the risk of the user.
- 3 Soil sample locations are approximate only

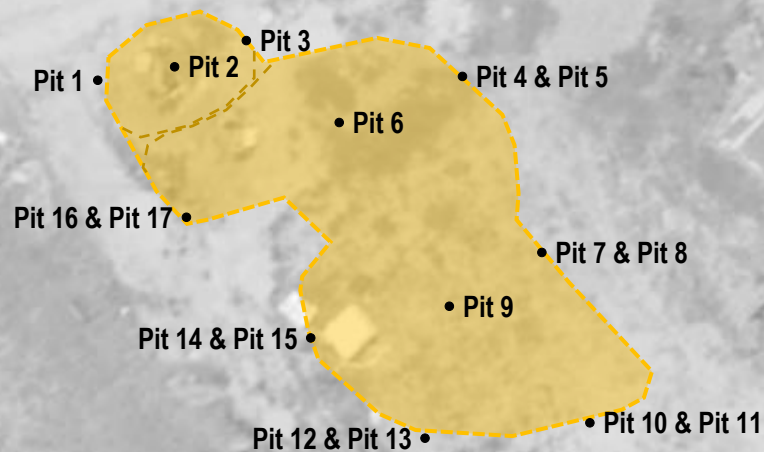

LEGEND

- Pit 1 Soil sample location
-  Approx. extent of excavated pit



PLAN MUST BE PRINTED IN COLOUR

Graphic scale is approximate only



Date: 20 December 2023 Drawing No: 512/6

Validation Sample Location Plan (Pit, 07 December 2023)

153 Lincoln Rolleston Road, Rolleston

Notes:

- 1 This plan has been prepared for soil contamination risk assessment purposes only. No liability is accepted if the plan is used for any other purposes.
- 2 Any measurements taken from this plan which are not dimensioned on the electronic copy are at the risk of the user.
- 3 Soil sample locations are approximate only

Appendix D – Table of Laboratory Validation Results

Table of Laboratory Results - 153 Lincoln Rolleston Road

Date of sampling: 13 November & 07 December 2023



Footprint of removed soil mounds sampled as TP17 and TP27 during DSI

Analyte	Sample Name:	VSTP 17.1	VSTP 17.2	VSTP 17.3	VSTP 17.4	VSTP 17.5	VSTP 27.1	VSTP 27.2	VSTP 27.3	Average	Soil Guideline Values					
		Lab Number:	3406320.12	3406320.13	3406320.14	3406320.15	3406320.16	3406320.17	3406320.18		3406320.19	Residential 10% produce	Reference	Ecological Receptors	Reference	Background/ Clean fill ₁
Soil Results	Sampling Date	13/11/2023	13/11/2023	13/11/2023	13/11/2023	13/11/2023	13/11/2023	13/11/2023	13/11/2023							
	Depth (mm):	50	50	50	50	50	50	50	50							
Heavy Metals																
Total Recoverable Arsenic	mg/kg dry wt	5	4	4	6	5	6	5	5	5.00	20	NES	70	ANZWQ	12.58	17
Total Recoverable Cadmium	mg/kg dry wt	0.18	0.14	0.15	0.12	0.11	< 0.10	0.16	< 0.10	0.14	3	NES	10	ANZWQ	0.19	0.8
Total Recoverable Chromium	mg/kg dry wt	14	15	15	15	16	16	15	11	14.63	460	NES	370	ANZWQ	22.7	290
Total Recoverable Copper	mg/kg dry wt	6	5	5	20	7	10	8	8	8.63	>10,000	NES	270	ANZWQ	20.3	10,000
Total Recoverable Lead	mg/kg dry wt	17.8	18.2	18	17.3	20	23	17.9	17.2	18.68	210	NES	220	ANZWQ	40.96	160
Total Recoverable Nickel	mg/kg dry wt	11	12	12	10	12	10	11	8	10.75	400	NEPM	52	ANZWQ	20.7	400
Total Recoverable Zinc	mg/kg dry wt	77	67	66	173	83	78	86	63	86.63	7,400	NEPM	410	ANZWQ	93.94	7400

Stockpiles of soil generated during pit excavation to confirm suitability to re-use on-site

Analyte	Sample Name:	SP1.1	SP1.2	SP1.3	SP1.4	SP2.1	SP2.2	SP2.3	SP2.4	SP3.1	SP3.2	Soil Guideline Values					
		Lab Number:	3406320.1	3406320.2	3406320.3	3406320.4	3406320.5	3406320.6	3406320.7	3406320.8	3424435.1	3424435.2	Residential 10% produce	Reference	Ecological Receptors	Reference	Background/ Clean fill ₁
Soil Results	Sampling Date	13/11/2023	13/11/2023	13/11/2023	13/11/2023	13/11/2023	13/11/2023	13/11/2023	13/11/2023	7/12/2023	7/12/2023						
	Depth (mm):	na	na	na	na	na	na	na	na	na	na						
Heavy Metals																	
Total Recoverable Arsenic	mg/kg dry wt	9	14	8	10	4	4	4	4	4	4	20	NES	70	ANZWQ	12.58	17
Total Recoverable Cadmium	mg/kg dry wt	0.27	0.54	0.29	0.3	< 0.10	< 0.10	< 0.10	< 0.10	< 0.10	< 0.10	3	NES	10	ANZWQ	0.19	0.8
Total Recoverable Chromium	mg/kg dry wt	15	18	15	17	12	13	12	12	12	11	460	NES	370	ANZWQ	22.7	290
Total Recoverable Copper	mg/kg dry wt	19	40	69	22	5	5	5	5	6	5	>10,000	NES	270	ANZWQ	20.3	10,000
Total Recoverable Lead	mg/kg dry wt	87	95	38	140	14	14.5	14.2	14.1	24	12.9	210	NES	220	ANZWQ	40.96	160
Total Recoverable Nickel	mg/kg dry wt	13	11	11	11	9	10	10	9	9	9	400	NEPM	52	ANZWQ	20.7	400
Total Recoverable Zinc	mg/kg dry wt	161	230	140	172	39	39	39	39	46	40	7,400	NEPM	410	ANZWQ	93.94	7400
Total Recoverable Manganese	mg/kg dry wt	350	390	350	350	-	-	-	-	-	-	3800	NEPM	-	ANZWQ	594.5	-

Indicates result exceeds 'residential 10% produce' guideline value
Indicates result exceeds ecological guideline value
Indicates result exceeds background value for soil type
Indicates result exceeds Selwyn Quarries Waste Acceptance Criteria

NES - National Environmental Standard for Assessing and Managing Contaminants in Soils, MfE
NEPM - National Environmental Protection Measures 2013, Formerly NEPC, Australia
ANZWQ - Australian and New Zealand - Guidelines for Fresh and Marine Water Quality (online)- Sediment GV-high
₁ Concentrations for 'Regional Recent' soil group from Background concentrations in Canterbury soils, Tonkin and Taylor, July 2007, also clean fill acceptance criteria for most Canterbury clean fills

Table of Laboratory Results - 153 Lincoln Rolleston Road

Date of sampling: 13 November & 07 December 2023



Pit validation samples

Analyte	Sample Name:	Pit 1	Pit 2	Pit 3	Pit 4	Pit 5	Pit 6	Pit 7	Pit 8	Pit 9	Soil Guideline Values					
		Lab Number:	3406320.9	3406320.10	3406320.11	3424435.3	3424435.4	3424435.5	3424435.6	3424435.7	3424435.8	Residential 10% produce	Reference	Ecological Receptors	Reference	Background/ Clean fill ₁
Soil Results	Sampling Date	13/11/2023	13/11/2023	13/11/2023	7/12/2023	7/12/2023	7/12/2023	7/12/2023	7/12/2023	7/12/2023						
	Depth (mm):	wall 0.7m	base	wall 2.0m	wall 0.4m	wall 1.5m	base	wall 0.3m	wall 1.0m	base						
Heavy Metals																
Total Recoverable Arsenic	mg/kg dry wt	3	4	5	5	3	3	4	4	3	20	NES	70	ANZWQ	12.58	17
Total Recoverable Cadmium	mg/kg dry wt	< 0.10	0.44	< 0.10	< 0.10	< 0.10	< 0.10	< 0.10	< 0.10	< 0.10	3	NES	10	ANZWQ	0.19	0.8
Total Recoverable Chromium	mg/kg dry wt	11	11	13	13	11	11	12	12	11	460	NES	370	ANZWQ	22.7	290
Total Recoverable Copper	mg/kg dry wt	5	7	5	6	5	7	5	5	5	>10,000	NES	270	ANZWQ	20.3	10,000
Total Recoverable Lead	mg/kg dry wt	11	12.8	14.7	14.6	12.7	11	14.2	12.9	11.5	210	NES	220	ANZWQ	40.96	160
Total Recoverable Nickel	mg/kg dry wt	10	10	11	10	9	9	10	11	9	400	NEPM	52	ANZWQ	20.7	400
Total Recoverable Zinc	mg/kg dry wt	34	40	39	40	37	45	39	40	34	7,400	NEPM	410	ANZWQ	93.94	7400

Analyte	Sample Name:	Pit 10	Pit 11	Pit 12	Pit 13	Pit 14	Pit 15	Pit 16	Pit 17	Average	Soil Guideline Values					
		Lab Number:	3424435.9	3424435.10	3424435.11	3424435.12	3424435.13	3424435.14	3424435.15		3424435.16	Residential 10% produce	Reference	Ecological Receptors	Reference	Background/ Clean fill ₁
Soil Results	Sampling Date	7/12/2023	7/12/2023	7/12/2023	7/12/2023	7/12/2023	7/12/2023	7/12/2023	7/12/2023							
	Depth (mm):	wall 0.3m	wall 1.7m	wall 0.3m	wall 1.0m	wall 0.3m	wall 1.5m	wall 0.3m	wall 1.3m							
Heavy Metals																
Total Recoverable Arsenic	mg/kg dry wt	4	4	5	3	5	4	5	3	3.94	20	NES	70	ANZWQ	12.58	17
Total Recoverable Cadmium	mg/kg dry wt	< 0.10	< 0.10	< 0.10	< 0.10	< 0.10	< 0.10	< 0.10	< 0.10	0.12	3	NES	10	ANZWQ	0.19	0.8
Total Recoverable Chromium	mg/kg dry wt	11	12	13	11	14	12	13	10	11.82	460	NES	370	ANZWQ	22.7	290
Total Recoverable Copper	mg/kg dry wt	5	5	5	5	5	5	5	5	5.29	>10,000	NES	270	ANZWQ	20.3	10,000
Total Recoverable Lead	mg/kg dry wt	12.9	15.7	14.0	11.6	15.6	11.7	13.6	12.3	13.11	210	NES	220	ANZWQ	40.96	160
Total Recoverable Nickel	mg/kg dry wt	10	10	11	10	12	9	11	9	10.06	400	NEPM	52	ANZWQ	20.7	400
Total Recoverable Zinc	mg/kg dry wt	36	41	36	37	47	36	41	35	38.65	7,400	NEPM	410	ANZWQ	93.94	7400

Indicates result exceeds 'residential 10% produce' guideline value
Indicates result exceeds ecological guideline value
Indicates result exceeds background value for soil type
Indicates result exceeds Selwyn Quarries Waste Acceptance Criteria

NES - National Environmental Standard for Assessing and Managing Contaminants in Soils, MfE
NEPM - National Environmental Protection Measures 2013, Formerly NEPC, Australia
ANZWQ - Australian and New Zealand - Guidelines for Fresh and Marine Water Quality (online)- Sediment GV-high
₁ Concentrations for 'Regional Recent' soil group from Background concentrations in Canterbury soils, Tonkin and Taylor, July 2007, also clean fill acceptance criteria for most Canterbury clean fills

Appendix E – Laboratory Reports

Certificate of Analysis

Page 1 of 2

Client:	Momentum Environmental Limited	Lab No:	3424435	SPV1
Contact:	Nicola Peacock C/- Momentum Environmental Limited 19 Robertsons Road Kirwee 7671	Date Received:	07-Dec-2023	
		Date Reported:	13-Dec-2023	
		Quote No:	72157	
		Order No:		
		Client Reference:	512 - 153 Lincoln Rolleston	
		Submitted By:	Nicola Peacock	

Sample Type: Soil

Sample Name:	SP3.1 07-Dec-2023 9:22 am	SP3.2 07-Dec-2023 9:23 am	Pit 4 07-Dec-2023 9:38 am	Pit 5 07-Dec-2023 9:39 am	Pit 6 07-Dec-2023 9:40 am
Lab Number:	3424435.1	3424435.2	3424435.3	3424435.4	3424435.5

Individual Tests

Total Recoverable Manganese	mg/kg dry wt	270	240	-	-	-
Heavy Metals, Screen Level						
Total Recoverable Arsenic	mg/kg dry wt	4	4	5	3	3
Total Recoverable Cadmium	mg/kg dry wt	< 0.10	< 0.10	< 0.10	< 0.10	< 0.10
Total Recoverable Chromium	mg/kg dry wt	12	11	13	11	11
Total Recoverable Copper	mg/kg dry wt	6	5	6	5	7
Total Recoverable Lead	mg/kg dry wt	24	12.9	14.6	12.7	11.0
Total Recoverable Nickel	mg/kg dry wt	9	9	10	9	9
Total Recoverable Zinc	mg/kg dry wt	46	40	40	37	45

Sample Name:	Pit 7 07-Dec-2023 9:45 am	Pit 8 07-Dec-2023 9:48 am	Pit 9 07-Dec-2023 9:50 am	Pit 10 07-Dec-2023 9:51 am	Pit 11 07-Dec-2023 9:53 am
Lab Number:	3424435.6	3424435.7	3424435.8	3424435.9	3424435.10

Heavy Metals, Screen Level

Total Recoverable Arsenic	mg/kg dry wt	4	4	3	4	4
Total Recoverable Cadmium	mg/kg dry wt	< 0.10	< 0.10	< 0.10	< 0.10	< 0.10
Total Recoverable Chromium	mg/kg dry wt	12	12	11	11	12
Total Recoverable Copper	mg/kg dry wt	5	5	5	5	5
Total Recoverable Lead	mg/kg dry wt	14.2	12.9	11.5	12.9	15.7
Total Recoverable Nickel	mg/kg dry wt	10	11	9	10	10
Total Recoverable Zinc	mg/kg dry wt	39	40	34	36	41

Sample Name:	Pit 12 07-Dec-2023 9:54 am	Pit 13 07-Dec-2023 9:55 am	Pit 14 07-Dec-2023 9:58 am	Pit 15 07-Dec-2023 9:59 am	Pit 16 07-Dec-2023 10:02 am
Lab Number:	3424435.11	3424435.12	3424435.13	3424435.14	3424435.15

Heavy Metals, Screen Level

Total Recoverable Arsenic	mg/kg dry wt	5	3	5	4	5
Total Recoverable Cadmium	mg/kg dry wt	< 0.10	< 0.10	< 0.10	< 0.10	< 0.10
Total Recoverable Chromium	mg/kg dry wt	13	11	14	12	13
Total Recoverable Copper	mg/kg dry wt	5	5	5	5	5
Total Recoverable Lead	mg/kg dry wt	14.0	11.6	15.6	11.7	13.6
Total Recoverable Nickel	mg/kg dry wt	11	10	12	9	11
Total Recoverable Zinc	mg/kg dry wt	36	37	47	36	41

Sample Type: Soil		
Sample Name:	Pit 17 07-Dec-2023 10:04 am	
Lab Number:	3424435.16	
Heavy Metals, Screen Level		
Total Recoverable Arsenic	mg/kg dry wt	3
Total Recoverable Cadmium	mg/kg dry wt	< 0.10
Total Recoverable Chromium	mg/kg dry wt	10
Total Recoverable Copper	mg/kg dry wt	5
Total Recoverable Lead	mg/kg dry wt	12.3
Total Recoverable Nickel	mg/kg dry wt	9
Total Recoverable Zinc	mg/kg dry wt	35

Summary of Methods

The following table(s) gives a brief description of the methods used to conduct the analyses for this job. The detection limits given below are those attainable in a relatively simple matrix. Detection limits may be higher for individual samples should insufficient sample be available, or if the matrix requires that dilutions be performed during analysis. A detection limit range indicates the lowest and highest detection limits in the associated suite of analytes. A full listing of compounds and detection limits are available from the laboratory upon request. Unless otherwise indicated, analyses were performed at Hill Labs, 28 Duke Street, Frankton, Hamilton 3204.

Sample Type: Soil			
Test	Method Description	Default Detection Limit	Sample No
Environmental Solids Sample Drying*	Air dried at 35°C Used for sample preparation. May contain a residual moisture content of 2-5%.	-	1-16
Heavy Metals, Screen Level	Dried sample, < 2mm fraction. Nitric/Hydrochloric acid digestion US EPA 200.2. Complies with NES Regulations. ICP-MS screen level, interference removal by Kinetic Energy Discrimination if required.	0.10 - 4 mg/kg dry wt	1-16
Total Recoverable Manganese	Dried sample, sieved as specified (if required). Nitric/Hydrochloric acid digestion, ICP-MS, screen level. US EPA 200.2.	1.0 mg/kg dry wt	1-2

These samples were collected by yourselves (or your agent) and analysed as received at the laboratory.

Testing was completed between 08-Dec-2023 and 12-Dec-2023. For completion dates of individual analyses please contact the laboratory.

Samples are held at the laboratory after reporting for a length of time based on the stability of the samples and analytes being tested (considering any preservation used), and the storage space available. Once the storage period is completed, the samples are discarded unless otherwise agreed with the customer. Extended storage times may incur additional charges.

This certificate of analysis must not be reproduced, except in full, without the written consent of the signatory.



Kim Harrison MSc
Client Services Manager - Environmental

Certificate of Analysis

Page 1 of 2

Client:	Momentum Environmental Limited	Lab No:	3406320	SPV1
Contact:	Nicola Peacock C/- Momentum Environmental Limited 19 Robertsons Road Kirwee 7671	Date Received:	14-Nov-2023	
		Date Reported:	20-Nov-2023	
		Quote No:	72157	
		Order No:		
		Client Reference:	512 - 153 Lincoln Rolleston Road	
		Submitted By:	Nicola Peacock	

Sample Type: Soil

Sample Name:	SP1.1 13-Nov-2023 10:04 am	SP1.2 13-Nov-2023 10:07 am	SP1.3 13-Nov-2023 10:09 am	SP1.4 13-Nov-2023 10:12 am	SP2.1 13-Nov-2023 10:19 am
Lab Number:	3406320.1	3406320.2	3406320.3	3406320.4	3406320.5

Individual Tests

Total Recoverable Manganese	mg/kg dry wt	350	390	350	350	-
Heavy Metals, Screen Level						
Total Recoverable Arsenic	mg/kg dry wt	9	14	8	10	4
Total Recoverable Cadmium	mg/kg dry wt	0.27	0.54	0.29	0.30	< 0.10
Total Recoverable Chromium	mg/kg dry wt	15	18	15	17	12
Total Recoverable Copper	mg/kg dry wt	19	40	69	22	5
Total Recoverable Lead	mg/kg dry wt	87	95	38	140	14.0
Total Recoverable Nickel	mg/kg dry wt	13	11	11	11	9
Total Recoverable Zinc	mg/kg dry wt	161	230	140	172	39

Sample Name:	SP2.2 13-Nov-2023 10:21 am	SP2.3 13-Nov-2023 10:25 am	SP2.4 13-Nov-2023 10:26 am	Pit 1 13-Nov-2023 9:30 am	Pit 2 13-Nov-2023 9:37 am
Lab Number:	3406320.6	3406320.7	3406320.8	3406320.9	3406320.10

Heavy Metals, Screen Level

Total Recoverable Arsenic	mg/kg dry wt	4	4	4	3	4
Total Recoverable Cadmium	mg/kg dry wt	< 0.10	< 0.10	< 0.10	< 0.10	0.44
Total Recoverable Chromium	mg/kg dry wt	13	12	12	11	11
Total Recoverable Copper	mg/kg dry wt	5	5	5	5	7
Total Recoverable Lead	mg/kg dry wt	14.5	14.2	14.1	11.0	12.8
Total Recoverable Nickel	mg/kg dry wt	10	10	9	10	10
Total Recoverable Zinc	mg/kg dry wt	39	39	39	34	40

Sample Name:	Pit 3 13-Nov-2023 9:42 am	VSTP 17.1 13-Nov-2023 11:04 am	VSTP 17.2 13-Nov-2023 11:05 am	VSTP 17.3 13-Nov-2023 11:07 am	VSTP 17.4 13-Nov-2023 11:08 am
Lab Number:	3406320.11	3406320.12	3406320.13	3406320.14	3406320.15

Heavy Metals, Screen Level

Total Recoverable Arsenic	mg/kg dry wt	5	5	4	4	6
Total Recoverable Cadmium	mg/kg dry wt	< 0.10	0.18	0.14	0.15	0.12
Total Recoverable Chromium	mg/kg dry wt	13	14	15	15	15
Total Recoverable Copper	mg/kg dry wt	5	6	5	5	20
Total Recoverable Lead	mg/kg dry wt	14.7	17.8	18.2	18.0	17.3
Total Recoverable Nickel	mg/kg dry wt	11	11	12	12	10
Total Recoverable Zinc	mg/kg dry wt	39	77	67	66	173

Sample Type: Soil				
Sample Name:	VSTP 17.5	VSTP 27.1	VSTP 27.2	VSTP 27.3
	13-Nov-2023 11:10 am	13-Nov-2023 11:23 am	13-Nov-2023 11:24 am	13-Nov-2023 11:26 am
Lab Number:	3406320.16	3406320.17	3406320.18	3406320.19
Heavy Metals, Screen Level				
Total Recoverable Arsenic	mg/kg dry wt	5	6	5
Total Recoverable Cadmium	mg/kg dry wt	0.11	< 0.10	0.16
Total Recoverable Chromium	mg/kg dry wt	16	16	15
Total Recoverable Copper	mg/kg dry wt	7	10	8
Total Recoverable Lead	mg/kg dry wt	20	23	17.9
Total Recoverable Nickel	mg/kg dry wt	12	10	11
Total Recoverable Zinc	mg/kg dry wt	83	78	86

Summary of Methods

The following table(s) gives a brief description of the methods used to conduct the analyses for this job. The detection limits given below are those attainable in a relatively simple matrix. Detection limits may be higher for individual samples should insufficient sample be available, or if the matrix requires that dilutions be performed during analysis. A detection limit range indicates the lowest and highest detection limits in the associated suite of analytes. A full listing of compounds and detection limits are available from the laboratory upon request. Unless otherwise indicated, analyses were performed at Hill Labs, 28 Duke Street, Frankton, Hamilton 3204.

Sample Type: Soil			
Test	Method Description	Default Detection Limit	Sample No
Environmental Solids Sample Drying*	Air dried at 35°C Used for sample preparation. May contain a residual moisture content of 2-5%.	-	1-19
Heavy Metals, Screen Level	Dried sample, < 2mm fraction. Nitric/Hydrochloric acid digestion US EPA 200.2. Complies with NES Regulations. ICP-MS screen level, interference removal by Kinetic Energy Discrimination if required.	0.10 - 4 mg/kg dry wt	1-19
Total Recoverable Manganese	Dried sample, sieved as specified (if required). Nitric/Hydrochloric acid digestion, ICP-MS, screen level. US EPA 200.2.	1.0 mg/kg dry wt	1-4

These samples were collected by yourselves (or your agent) and analysed as received at the laboratory.

Testing was completed between 15-Nov-2023 and 20-Nov-2023. For completion dates of individual analyses please contact the laboratory.

Samples are held at the laboratory after reporting for a length of time based on the stability of the samples and analytes being tested (considering any preservation used), and the storage space available. Once the storage period is completed, the samples are discarded unless otherwise agreed with the customer. Extended storage times may incur additional charges.

This certificate of analysis must not be reproduced, except in full, without the written consent of the signatory.



Kim Harrison MSc
Client Services Manager - Environmental

Certificate of Analysis

Page 1 of 3

Client: Momentum Environmental Limited	Lab No: 3406319 A2Pv1
Contact: Nicola Peacock	Date Received: 14-Nov-2023
C/- Momentum Environmental Limited	Date Reported: 16-Nov-2023
19 Robertsons Road	Quote No: 72157
Kirwee 7671	Order No:
	Client Reference: 512 - 153 Lincoln Rolleston Road
	Submitted By: Nicola Peacock

Sample Type: Soil

Sample Name:	Pit1A 13-Nov-2023 9:30 am	Pit2A 13-Nov-2023 9:37 am	Pit3A 13-Nov-2023 9:42 am	SP1.1A 13-Nov-2023 10:04 am	SP1.2A 13-Nov-2023 10:07 am
Lab Number:	3406319.1	3406319.2	3406319.3	3406319.4	3406319.5
Asbestos Presence / Absence	Asbestos NOT detected.	Asbestos NOT detected.	Asbestos NOT detected.	Asbestos NOT detected.	Asbestos NOT detected.
Description of Asbestos Form	-	-	-	-	-
Asbestos in ACM as % of Total Sample*	% w/w < 0.001	% w/w < 0.001	% w/w < 0.001	% w/w < 0.001	% w/w < 0.001
Combined Fibrous Asbestos + Asbestos Fines as % of Total Sample*	% w/w < 0.001	% w/w < 0.001	% w/w < 0.001	% w/w < 0.001	% w/w < 0.001
Asbestos as Fibrous Asbestos as % of Total Sample*	% w/w < 0.001	% w/w < 0.001	% w/w < 0.001	% w/w < 0.001	% w/w < 0.001
Asbestos as Asbestos Fines as % of Total Sample*	% w/w < 0.001	% w/w < 0.001	% w/w < 0.001	% w/w < 0.001	% w/w < 0.001
As Received Weight	g 1,173.6	g 898.8	g 979.7	g 866.4	g 842.4
Dry Weight	g 1,143.7	g 855.2	g 950.5	g 778.9	g 743.5
Moisture*	% 3	% 5	% 3	% 10	% 12
Sample Fraction >10mm	g dry wt 592.7	g dry wt 377.4	g dry wt 578.9	g dry wt 297.9	g dry wt 301.6
Sample Fraction <10mm to >2mm	g dry wt 300.6	g dry wt 318.8	g dry wt 140.4	g dry wt 188.7	g dry wt 173.7
Sample Fraction <2mm	g dry wt 250.0	g dry wt 158.7	g dry wt 230.7	g dry wt 291.4	g dry wt 267.3
<2mm Subsample Weight	g dry wt 54.3	g dry wt 59.4	g dry wt 57.0	g dry wt 57.2	g dry wt 54.1
Weight of Asbestos in ACM (Non-Friable)	g dry wt < 0.00001	g dry wt < 0.00001	g dry wt < 0.00001	g dry wt < 0.00001	g dry wt < 0.00001
Weight of Asbestos as Fibrous Asbestos (Friable)	g dry wt < 0.00001	g dry wt < 0.00001	g dry wt < 0.00001	g dry wt < 0.00001	g dry wt < 0.00001
Weight of Asbestos as Asbestos Fines (Friable)*	g dry wt < 0.00001	g dry wt < 0.00001	g dry wt < 0.00001	g dry wt < 0.00001	g dry wt < 0.00001

Sample Name:	SP1.3A 13-Nov-2023 10:09 am	SP1.4A 13-Nov-2023 10:12 am
Lab Number:	3406319.6	3406319.7
Asbestos Presence / Absence	Asbestos NOT detected.	Asbestos NOT detected.
Description of Asbestos Form	-	-
Asbestos in ACM as % of Total Sample*	% w/w < 0.001	% w/w < 0.001
Combined Fibrous Asbestos + Asbestos Fines as % of Total Sample*	% w/w < 0.001	% w/w < 0.001
Asbestos as Fibrous Asbestos as % of Total Sample*	% w/w < 0.001	% w/w < 0.001
Asbestos as Asbestos Fines as % of Total Sample*	% w/w < 0.001	% w/w < 0.001
As Received Weight	g 869.4	g 891.2
Dry Weight	g 768.5	g 796.5
Moisture*	% 12	% 11



This Laboratory is accredited by International Accreditation New Zealand (IANZ), which represents New Zealand in the International Laboratory Accreditation Cooperation (ILAC). Through the ILAC Mutual Recognition Arrangement (ILAC-MRA) this accreditation is internationally recognised. The tests reported herein have been performed in accordance with the terms of accreditation, with the exception of tests marked * or any comments and interpretations, which are not accredited.

Sample Type: Soil			
Sample Name:		SP1.3A 13-Nov-2023 10:09 am	SP1.4A 13-Nov-2023 10:12 am
Lab Number:		3406319.6	3406319.7
Sample Fraction >10mm	g dry wt	285.8	318.6
Sample Fraction <10mm to >2mm	g dry wt	189.0	196.6
Sample Fraction <2mm	g dry wt	293.0	280.5
<2mm Subsample Weight	g dry wt	56.7	58.7
Weight of Asbestos in ACM (Non-Friable)	g dry wt	< 0.00001	< 0.00001
Weight of Asbestos as Fibrous Asbestos (Friable)	g dry wt	< 0.00001	< 0.00001
Weight of Asbestos as Asbestos Fines (Friable)*	g dry wt	< 0.00001	< 0.00001

Glossary of Terms

- Loose fibres (Minor) - One or two fibres/fibre bundles identified during analysis by stereo microscope/PLM.
 - Loose fibres (Major) - Three or more fibres/fibre bundles identified during analysis by stereo microscope/PLM.
 - ACM Debris (Minor) - One or two small (<2mm) pieces of material attached to fibres identified during analysis by stereo microscope/PLM.
 - ACM Debris (Major) - Large (>2mm) piece, or more than three small (<2mm) pieces of material attached to fibres identified during analysis by stereo microscope/PLM.
 - Unknown Mineral Fibres - Mineral fibres of unknown type detected by polarised light microscopy including dispersion staining. The fibres detected may or may not be asbestos fibres. To confirm the identities, another independent analytical technique may be required.
 - Trace - Trace levels of asbestos, as defined by AS4964-2004.
- For further details, please contact the Asbestos Team.

Please refer to the **BRANZ New Zealand Guidelines for Assessing and Managing Asbestos in Soil**.
<https://www.branz.co.nz/asbestos>

The following assumptions have been made:

1. Asbestos Fines in the <2mm fraction, after homogenisation, is evenly distributed throughout the fraction
2. The weight of asbestos in the sample is unaffected by the ashing process.

Results are representative of the sample provided to Hill Laboratories only.

Summary of Methods

The following table(s) gives a brief description of the methods used to conduct the analyses for this job. The detection limits given below are those attainable in a relatively simple matrix. Detection limits may be higher for individual samples should insufficient sample be available, or if the matrix requires that dilutions be performed during analysis. A detection limit range indicates the lowest and highest detection limits in the associated suite of analytes. A full listing of compounds and detection limits are available from the laboratory upon request. Unless otherwise indicated, analyses were performed at Hill Labs, 28 Duke Street, Frankton, Hamilton 3204.

Sample Type: Soil			
Test	Method Description	Default Detection Limit	Sample No
New Zealand Guidelines Semi Quantitative Asbestos in Soil			
As Received Weight	Measurement on analytical balance. Analysed at Hill Laboratories - Asbestos; Unit 1, 17 Print Place, Middleton, Christchurch.	0.1 g	1-7
Dry Weight	Sample dried at 100 to 105°C, measurement on balance. Analysed at Hill Laboratories - Asbestos; Unit 1, 17 Print Place, Middleton, Christchurch.	0.1 g	1-7
Moisture*	Sample dried at 100 to 105°C. Calculation = (As received weight - Dry weight) / as received weight x 100.	1 %	1-7
Sample Fraction >10mm	Sample dried at 100 to 105°C, 10mm sieve, measurement on analytical balance. Analysed at Hill Laboratories - Asbestos; Unit 1, 17 Print Place, Middleton, Christchurch.	0.1 g dry wt	1-7
Sample Fraction <10mm to >2mm	Sample dried at 100 to 105°C, 10mm and 2mm sieve, measurement on analytical balance. Analysed at Hill Laboratories - Asbestos; Unit 1, 17 Print Place, Middleton, Christchurch.	0.1 g dry wt	1-7
Sample Fraction <2mm	Sample dried at 100 to 105°C, 2mm sieve, measurement on analytical balance. Analysed at Hill Laboratories - Asbestos; Unit 1, 17 Print Place, Middleton, Christchurch.	0.1 g dry wt	1-7
Asbestos Presence / Absence	Examination using Low Powered Stereomicroscopy followed by 'Polarised Light Microscopy' including 'Dispersion Staining Techniques'. Analysed at Hill Laboratories - Asbestos; Unit 1, 17 Print Place, Middleton, Christchurch. AS 4964 (2004) - Method for the Qualitative Identification of Asbestos in Bulk Samples.	0.01%	1-7
Description of Asbestos Form	Description of asbestos form and/or shape if present.	-	1-7
Weight of Asbestos in ACM (Non-Friable)	Measurement on analytical balance, from the >10mm Fraction. Weight of asbestos based on assessment of ACM form. Analysed at Hill Laboratories - Asbestos; Unit 1, 17 Print Place, Middleton, Christchurch. New Zealand Guidelines for Assessing and Managing Asbestos in Soil, November 2017.	0.00001 g dry wt	1-7

Sample Type: Soil			
Test	Method Description	Default Detection Limit	Sample No
Asbestos in ACM as % of Total Sample*	Calculated from weight of asbestos in ACM and sample dry weight. New Zealand Guidelines for Assessing and Managing Asbestos in Soil, November 2017.	0.001 % w/w	1-7
Weight of Asbestos as Fibrous Asbestos (Friable)	Measurement on analytical balance, from the >10mm Fraction. Analysed at Hill Laboratories - Asbestos; Unit 1, 17 Print Place, Middleton, Christchurch. New Zealand Guidelines for Assessing and Managing Asbestos in Soil, November 2017.	0.00001 g dry wt	1-7
Asbestos as Fibrous Asbestos as % of Total Sample*	Calculated from weight of fibrous asbestos and sample dry weight. New Zealand Guidelines for Assessing and Managing Asbestos in Soil, November 2017.	0.001 % w/w	1-7
Weight of Asbestos as Asbestos Fines (Friable)*	Measurement on analytical balance, from the <10mm Fractions. Analysed at Hill Laboratories - Asbestos; Unit 1, 17 Print Place, Middleton, Christchurch. New Zealand Guidelines for Assessing and Managing Asbestos in Soil, November 2017.	0.00001 g dry wt	1-7
Asbestos as Asbestos Fines as % of Total Sample*	Calculated from weight of asbestos fines and sample dry weight. New Zealand Guidelines for Assessing and Managing Asbestos in Soil, November 2017.	0.001 % w/w	1-7
Combined Fibrous Asbestos + Asbestos Fines as % of Total Sample*	Calculated from weight of fibrous asbestos plus asbestos fines and sample dry weight. New Zealand Guidelines for Assessing and Managing Asbestos in Soil, November 2017.	0.001 % w/w	1-7

These samples were collected by yourselves (or your agent) and analysed as received at the laboratory.

Testing was completed on 16-Nov-2023. For completion dates of individual analyses please contact the laboratory.

Samples are held at the laboratory after reporting for a length of time based on the stability of the samples and analytes being tested (considering any preservation used), and the storage space available. Once the storage period is completed, the samples are discarded unless otherwise agreed with the customer. Extended storage times may incur additional charges.

This certificate of analysis must not be reproduced, except in full, without the written consent of the signatory.



Rhodri Williams BSc (Hons)
Technical Manager - Asbestos